FUR WEEK AT BARNARDO'S
108 GRAFTON STREET.
This event provides worth-while opportunities of purchasing Quality Furs at truly Bargain prices. See our windows. Invest now.
SPECIAL FACILITIES FOR COLD STORAGE.

The Irish Times

PRICE 3d. DUBLIN, SATURDAY, JUNE 3, 1944 No. 27,104

CITY IRISH HOMESPUN RAINCOATS 95/-
All wool, guaranteed uniform colourings and Rates shrunk. Finely tailored, with three pockets and leather buttons. Saddle lined and all seams taped for added wear. In grey, brown, and fawn herringbones and flecks, and in 34 to 44 chest. 95/- (44 chest 99/6). Post 2d. 20 coupons.
GALLIGAN'S Henry St., Dublin

BRADMOLA
DMC HOSIERY
The finest value for your stocking coupons!

ALLIES BREAK INTO DEFENCE LINE BELOW ROME

Retreat of German 10th Army Cut Off

ALLIED TANKS AND INFANTRY WERE LAST NIGHT ADVANCING THROUGH GAPS FORCED IN THE "VALMONTONE LINE" BY THE CAPTURE OF VALMONTONE ITSELF, ON "HIGHWAY SIX," AND VELLETRI, ON THE APPIAN WAY. THESE TOWNS, THE STRONGEST POINTS OF THE GERMANS' MAIN BARRIER BEFORE ROME, FELL AFTER FIGHTING OF EXTREME VIOLENCE.

To the south, the Eighth Army captured Ferentino—also on "Highway Six"—and Veroli. The German 10th Army is thus caught between the two Allied forces on the main inland road to Rome, and holds less than seventeen miles of the Highway.

Rome is plainly in sight of the American troops exploiting their advance by vigorous assaults north of Velletri. Resistance has stiffened everywhere along the Rome line in a last stubborn holding effort.

Tremendous Allied power is being brought to bear against the whole length of the penetrated Valmontone Line.

The denting of the stubbornly-defended barrier came with the firm establishment of American infantry on the crest of the ridge north of Velletri.

Velletri itself was flanked by penetration and by an armoured column charging towards Lake Albano. The assault on the town continued right through the night, and it fell following severe fighting in the streets.

German paratroopers have been thrown in to try to stem the tide above Velletri, and a.-a. batteries are being used as defensive artillery.

TANKS PUSH ON

The battle is going on non-stop. At dusk last night British and American infantry and tanks were still pounding hard to widen the breaches forced in the German defences. Tanks of an American unit are pushing into the Valmontone and Velletri gaps. Seventeen miles back down "Highway Six," the Eighth Army has captured Ferentino, seven miles above Frosinone, thus steadily cutting down the "pocket" containing the German forces caught between the Fifth Army at Valmontone and the Eighth Army. Just how many German divisions are still left is not yet known, but it is assumed to be less than nine.

Eight miles due east of Ferentino, the Eighth Army's mountain sweep has cleared the areas up to Veroli, whose capture is also announced. The American 1st Armoured Division, under the command of Major-General Ernest N. Harmon, is fighting with the Fifth Army, it is now officially disclosed. They are the same tanks, under the same commander, who, little more than a year ago, effected the breakthrough at Mateur, in Tunisia, which resulted in the fall of Bizerta and the defeat of General von Arnim's army.

More than 100 motor vehicles and tanks were knocked out yesterday by fighter bombers operating against German transport north and south of Rome.

The battle in the Velletri and Valmontone areas was as violent as the Somme and Verdun fighting of the last war, the Berlin correspondent of the Scandinavian Telegram Bureau reported last night.

"The battlefields," he stated, "were scorched and ploughed by shells and mines. In their shell-holes, trenches and bunkers, German troops fought desperately to the last bullet before retreating to new positions.

"The Allies sent forward one wave of attacks after another. It was an avalanche of tanks and infantry with heavy weapons which heralded cascades of shells from the artillery and bombs from hundreds of planes. Hour after hour and day after day this battle of attrition—one of the greatest of the war—continues mercilessly and bitterly without a moment's pause."

A German High Command statement, broadcast last night, said:

"The struggle on the southern and south-eastern fringe of the Alban Hills has grown even more acute. In the sector between Velletri and Lariano American Sherman tanks and mounted infantry penetrated into our lines at several points and cut off a battle group of German parachutists.

"This sector was the scene of most savage fighting. At daybreak the enemy laid down a drum-fire barrage on the German lines after putting a smoke-screen over his own positions.

"As the curtain of shell-fire crept up the hillside the enemy tanks pushed forward with mounted infantry in four distinct waves. Our isolated dust-smothered parachutists, sticky with sweat, were rescued by Panzers from outside the ring and led to a new line of resistance in the rear."

The German News Agency Military Commentator, Karl Praegner, stated:

"The large-scale Allied attacks have continued with exceptional violence, especially on the western flank, north of Aprilia; at Lanuvio, and in the area of Velletri. South of Valmontone the Americans, by a massed effort, were able to achieve small local territorial gains, but were unable to accomplish their operational objective—a breakthrough the German lines. In the night, defensive forces in the Alban Hills concentrated on a new position several kilometres to the rear without being hindered by the Anglo-Americans.

"A grim struggle was also waged south-east of Valmontone, where panzer grenadiers tenaciously repulsed daylong attacks by powerful infantry and tank forces."

According to the commentator Sertorius, Kesselring's coastal buttress in the Alban Hills would be held until the German troops had completed their present retreat to a new defence line, the location of which could not yet be discerned. "Not all has gone without a hitch, but, by and large, it has been an orderly retreat," Sertorius said. "The enemy has come closing in on the front, and has also repeatedly tried to by-pass our withdrawal, driving at its flanks.

"The enemy has thrown his big battalions into the sector between the sea and the depression of Giulianello, Artena and Valmontone, and more often than not he wheels round the main weight of his attacks. Fresh reserves are being brought up continuously. Air superiority is put to the maximum use."

Mr. Churchill's Son Escapes with Tito

Marshal Tito, together with Major Randolph Churchill, the British Premier's son, escaped to the mountains, when German parachutists and glider-borne infantry captured the Bosnian headquarters of the Yugo-Slav partisan leader on May 25th, according to an Associated Press message from Bari dated May 29th.

Practically all other Allied officers attached to Marshal Tito's staff also escaped. John Talbot, Reuter's correspondent, and two photographers were captured.

Marshal Rommel, whose whereabouts have been shrouded in mystery for many weeks past, personally directed the attack on the partisans.

German paratroops have been used on missions like this in the past. The most outstanding was when they were employed to rescue Mussolini.

The German News Agency last night said that partisans, armed with flame-throwers, attacked the township of Samorbor, near Zagreb. They were expelled by Croat troops.—(Reuter.)

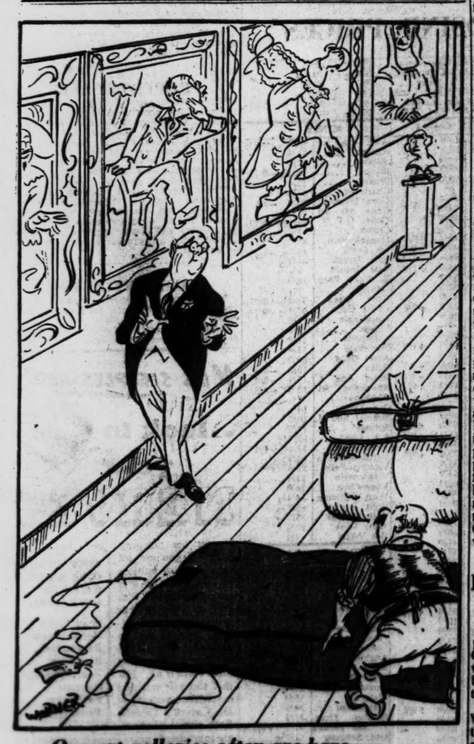

Our art galleries often are bare,
For one rarely sees anyone there.
If GUARANTEES were placed
With suitable taste
They would fill up the place, I declare.

TRADE ENQUIRIES TO—
WOLFE TONE ST. & CAPEL ST. DUBLIN
GUARANTEE Mattresses are supplied on deferred payments extending to one or two years at
CAVENDISH FURNITURE CO., LTD.
22/23 GRAFTON STREET, DUBLIN.
Todd Burns
MARY STREET, DUBLIN

"I Saw Fall of Velletri"

From Omar Garrison, Reuter's Special Correspondent with the Fifth Army in Velletri, Friday.

I saw Velletri fall to-day.

The fight for this key German stronghold over Route Seven, one of the two main highways into Rome, was among the most savage in the drive for the capital.

For several days the town had been besieged. The Germans had planted tanks under culverts and used them as artillery to resist the Allied advance.

From the high ridges around Allied positions they poured down a continuous cataract of mortar and machine-gun fire. Allied troops had begun to speak of it as "a second Cassino." Then the breakthrough was made, and the outskirts were rapidly entered.

The German lines defending the city were rolled back, while infantry spilled into the streets like rivers, mopping up pockets of the enemy who had dug in for their rearguard action.

I could see wildly scattered flashes from shells stabbing the early dusk and the ball of haze that had begun to envelop Velletri.

Over the densely-wooded rim of the Alban Hills heavy guns began to shoot from the deep glens and dominating heights. They were Allied. In the town itself I was surprised to see many houses almost intact, in spite of the heavy shelling.

During a halt under fire an American who had taken refuge under a lorry pulled out a crumpled movie magazine and started reading it in the waning light. "Look," he said, pointing to one photograph, "that's Edward G. Robinson. He's the guy I like to see act. He's really tough."

Rome Radio Silent

Rome radio has not been heard in London for the past six hours. Its 8 p.m. bulletin, usually transmitted with increased power, was not received.—(Reuter.)

Pope Makes Appeal to Save Rome from Attack

THE hope that Rome would be saved from becoming a theatre of war was expressed by the Pope yesterday in a broadcast to the College of Cardinals.

In the midst of so much pain, he said, it must be pointed out that air attacks against the inner areas of the city have been conducted with greater care.

"In this world conflict of human tragedy developing around us," he said, "events in the last year have reached grave and atrocious proportions which horrify all Christian and human feelings. Once more we feel it our duty to share your anguish of soul and to deplore the increasing tragedies, destruction, ruin and death, which only a year ago would have appeared impossible, but have nevertheless become a stark reality. The very sacred soil round St. Peter's, the Eternal City and Mother of Civilisation, has had to experience the present-day horrors of war, and our mission, at the present moment, is to save the family of mankind and prepare it for a saner future. This kind of war is remote from all that had once been considered inviolable."

Having referred to the importance of an enduring solution, he continued: "Once again we repeat with impartiality and painful firmness that whoever dared to lift his hand against Rome would be guilty of matricide before the world and God's eternal justice. Looking at the present general condition of the world we see events which, from both the material and spiritual points of view, fill our souls with justified anxiety. Thus the weight of responsibility on our weak shoulders demands that, daily and hourly, you be ever vigilant and alert, and keep your hearts open to all. Like our great predecessors, we feel it our duty in this era of unparalleled poverty to devote our pastoral care to the voices arising from all sides for help. We must help all, without distinction of nationality or race, until the tormented world at last finds peace. Our special attention must be devoted to Rome, where such a large part of the population is living under terrible conditions.

"This is not the first time that the Eternal City has been caught in the turmoil, but even when some 150,000 people fled, as in one case, from Tuscany and Naples to Rome, it was nothing compared with the numbers of people hit by the present conflict. In spite of the exertions of public authorities and institutions, the number of paupers grows daily. Many who yesterday bestowed charity are to-day themselves begging. Shirking no sacrifice, discouraged by no refusal, deterred by no violation of our rights, we have never ceased to support to the utmost of our resources the population of Rome and the neighbouring areas. We have even begun to negotiate the transport of foodstuffs by Vatican ships, but are still awaiting the consent of one of the belligerents.

PEACE

"It is significant," proceeded the Pope, "that whilst the means of destruction have attained an unprecedented perfection, and whilst the world is on the threshold of even more dramatic and decisive events, the question of peace is attracting greater discussion, notwithstanding that the voice of moderation is mingled with that of open violence. The latter is akin to Cicero's saying: 'Complete victory or complete destruction.' This thought is apt to turn the minds of even those, who, by nature, would be inclined to accept a reasonable peace.

"It is of the highest importance that solutions be found, which are not merely partly successful, but true and enduring. Any just solution of the world conflict must be considered as two separate complex questions—The prolongation of the war and the terms of peace and the guarantee of their execution. We pray that rulers and peoples will follow the precepts of Marcus Claudius Marcellus: 'Conquer yourself; keep your temper; spare the vanquished; help the fallen foe to his feet.'"

Bomb Train Explosion Wrecks Station

Two men were killed and six people were injured in a small Cambridgeshire town yesterday, when a railway truck loaded with bombs exploded as it was passing through a station.

The dead men were James William Nightall, the fireman of the engine, and the station signalman, named Bridges, who died some hours after the accident. The railway station was wrecked, and the stationmaster, his wife and two children, were among those injured.

Gimbert, the engine driver, and Nightall were taking their 50-truck train of ammunition through the station at about 2 a.m., when Gimbert saw that a wagon of bombs immediately behind the engine tender was on fire. Nightall jumped down, uncoupled the burning wagon, and ran back to the engine as Gimbert opened the throttle again. The engine began to draw away from the station with its blazing load, and was picking up speed when the wagon blew up with a great roar.

Almost simultaneously a nearby gasometer burst into flames.

Missing Boy Drowned

Gerald Lane (6), of 146 Upper Leeson street, Dublin, who had been missing from his home since last Tuesday, was found floating in the canal between the lock and Baggot Street Bridge. A man jumped into the water and removed the body, which was subsequently taken to the morgue in Baggot Street Hospital.

Barrage Balloon Over Limerick

A barrage balloon which floated over Limerick on Thursday night caused alarm in the Ballinacurra area, where the trailing cable struck the electric light wires and smashed the high tension lines to Cork and Kerry. It tore up produce in several gardens as well as one of the nets from a local tennis club.

The balloon was first seen caught in trees at Cratloe Wood, but later it broke away and came towards the city. After some time it floated completely out of sight.

Assistant-Commissioner A. J. Conner inspecting photograph and plaque in honour of District-Officer John Gully (on right), in the St. John Ambulance Brigade Hall, Great Strand street, Dublin, to commemorate Mr. Gully's 40 years' service.

President's Proclamation This Week-end

THE President's proclamation announcing the dissolution of the Eleventh Dail, which is expected during the week-end, also will include the date on which the Twelfth Dail will assemble. The first meeting will, it is expected, be next Friday, writes our Political Correspondent.

The return of the writs for election in the several constituencies are expected to reach Leinster House to-day. When these are completed, the Clerk of the Dail will report to the Taoiseach, who will advise the President.

No ministerial changes are anticipated in the new Cabinet, and as in the last Dail, Mr. Daniel McMenamin will be Deputy Speaker.

NO BITTERNESS

The feeling in political circles last evening was that the general election finished on a very satisfactory note; that there is no sign of any bitterness which might endanger good relations between parties in the coming years. Mr. de Valera's after-election message was regarded as setting a good headline, and the tone of it generally is reciprocated.

Leaders of the Opposition parties showed no disposition to make statements for publication. General Mulcahy, last night, had not returned to Dublin from Tipperary, and Mr. Donnellan, leader of Clann na Talmhan, is not expected till next week.

The Labour Party is not altogether dissatisfied at its achievement, and National Labour considers that it did very well, notwithstanding the many disadvantages with which it had to contend.

Mr. James Dillon was at Leinster House for some time yesterday afternoon, and was naturally pleased with the fact that he was returned at the top of the poll in Monaghan. He does not propose to make any public statement until the Dail meets.

In a statement on the result of the election, Mr. Frank Purcell, Secretary, National Labour Party, says:

"The success of the National Labour candidates is most encouraging. As a new party, with no organisation or machinery established, and with no time to remedy these disadvantages effectively, it was caught in a whirlwind campaign, which gave it no chance to overcome those handicaps. But the outcome, considered in contrast with the reverse suffered by the Labour Party, is a striking vindication of the policy and founders of National Labour.

"We do not rejoice in the humiliation and defeat suffered by Mr. Norton and his colleagues, except in so far as they serve to awaken the Labour movement to the dangers of suffering its ranks to be infiltrated by people who have other and wholly incompatible political affiliations."

Messrs. Liam Cosgrave, H. M. Dockrell and Desmond Fitzgerald, in a statement to the Press, expressed thanks to the electors of Co. Dublin who voted for them, particularly to helpers and workers who gave the assistance which resulted in an increase in the total Fine Gael poll.

SENATE

The following have been nominated for membership of the Senate:

Administrative Panel—James T. McGee, Ardee, auctioneer and farmer; Michael Hearne, Main street, Longford, building contractor and farmer.

Agricultural Panel—William E. Wylie, Clonsilla House, Co. Dublin, Judge of the High Court, 1920-36; John Leonard, Culmullen, Drumree, Co. Meath, landowner, farmer, cattle and horse-breeder.

Industrial and Commercial Panel—Michael Davitt, Castlepollard, Co. Meath, auctioneer, valuer and estate agent; Alexander Haslett, Glaslough, Co. Monaghan, auctioneer, valuer and estate agent.

CONTINENTAL SWEEPS BY ALLIED BOMBERS

HEAVY bombers attacked railway yards in Eastern Hungary and Transylvania yesterday, according to a Reuter despatch from Allied Headquarters.

The targets included Miskolcz, 100 miles north-east of Budapest; Szolnok, 55 miles south-east of Budapest; and Szeged, 5 miles from the junction of the Yugo-Slav-Rumanian and Hungarian frontier, where the lines from Budapest to Belgrade and Bucharest meet.

Between 500 and 750 escorted heavy bombers attacked Cluj, in Transylvania, 200 miles north-west of Bucharest; Simeria, in Transylvania, 80 miles north-east of the Iron Gate, on the line between Hungary and Ploesti. There was no fighter opposition and very little A.-A. fire.

German military installations in the Pas de Calais area of France were attacked yesterday by very strong forces of Flying Fortresses and Liberators of the Eighth Air Force. They were escorted by medium-sized forces of Thunderbolts, Lightnings and Mustangs. A Press Association air correspondent estimates that from 750 to 1,000 bombers, escorted by up to 500 fighters, took part in the attack.

The Press Association announced that a big attack on objectives in Northern France was launched last night.

Shuttle Bombing to Russian Bases

American bombers landed on American air bases somewhere in the Soviet Union after bombing German targets in Eastern Europe in a first shuttle bombing operation yesterday. After the bombing the American Flying Fortresses were met and escorted to the Soviet bases by American Mustangs and Soviet Yaks. At the base, American and Soviet soldiers, who had been working preparing the bases, were on hand for a brief and happy celebration before servicing the American aircraft with fuel and ammunition.

A statement issued yesterday under the authority of Major-General John R. Deane, head of the U.S. Military Mission in Moscow, said:—"History was made to-day when American Flying Fortresses dropped tons of bombs on targets in Eastern Europe, and then, escorted by American Mustangs and Soviet Yaks, roared over the Eastern front to settle down on bases somewhere in Russia."

The statement stresses that the operations marked the first large-scale physical collaboration of air forces from Britain and Russia. Henceforth, by shuttle bombing, American aircraft, after bombing their targets, can fly east or west to prepared bases. This cuts down enormously the total flying distances involved when certain targets in Eastern Germany or Eastern Europe are attacked.—(Reuter.)

Identity of Gun In Kerry Case

THE hearing was resumed yesterday, in Tralee District Court, of the murder charge against Thomas O'Shea, (23), Ardkearagh, and John Brennan (35), Toor, Waterville, Co. Kerry, both married farmers. They are accused of shooting Michael P. O'Sullivan (49), married, farmer, Ardkearagh, on January 12th, 1943, in a cow byre at his home. The further hearing was adjourned to Waterville on Monday.

Detective-Sergeant Keyes, Tralee, said that he went to the house of Brennan to April 14th, 1943, for the purpose of getting a gun, which witness had with him, identified by Brennan. He asked Brennan if the gun were the same as the one he (Brennan) saw with Tommy O'Shea before the murder. Brennan, when he saw the gun, flushed, and his hands shook as he took it. Brennan said the gun was, in his opinion, the same as the one he hid for O'Shea when the Guards came searching the house of the dead man, looking for a missing bicycle. Witness later interviewed O'Shea and got a statement from him.

Supt. O'Shea, Cahirciveen, said that the accused man, O'Shea, in a statement, said that his mother died soon after his birth. His father, James O'Shea, was a national teacher, and the accused man resided with him until 1936, when he ran away to his aunt, Mrs. Ellen O'Sullivan, at Ardkearagh.

The accused man also stated to the superintendent that he spent two years in college. His marriage in 1941 was out of necessity, but his aunt had no objection to it.

Council Dissolved By Minister

ROSCOMMON Co. Council has been dissolved because, in the view of the Minister for Local Government and Public Health, it has failed to carry out the County Manager's instructions to maintain the public roads of the county.

After an inquiry two months ago into the situation, the Council, which had a predominantly Clann na Talmhan membership, decided to adhere to its decision not to increase the roads estimate, despite a warning by the Minister. The *Irish Times* reported this decision exclusively on Tuesday last.

The Minister yesterday made an order removing the members of the Council from office, and has appointed Mr. Seumas McLysaght, Merrion road, Dublin, to be Commissioner for the local authority.

The official announcement states that the evidence given at the public inquiry clearly showed that the refusal of the Council to provide a sufficient sum for the maintenance of the main roads of the county would result in a serious deterioration in their condition and would be prejudicial to public safety.

Twenty-four hours before the Minister's decision was announced, the Chairman of the Council, Mr. J. J. Meighan, who was a member of Clann na Talmhan, had lost his Dail seat to Fianna Fail. The Fianna Fail deputy who gained the seat was Chairman of the Council before the last Local Government Election, when Fianna Fail had a majority on the Council.

After the Local Government Elections, the Farmers, with a decisive majority on the Council, set out to reduce expenditure, and decided that extra expenditure on the upkeep of tarred roads would be to the detriment of agricultural interests. Thus the impasse arose.

With Mr. Meighan as Chairman, the Council never seriously clashed with the Local Government Department until the dispute on the roads estimate.

Farmers' representation began in Roscommon six years ago with a cross-roads meeting protesting against what was termed unfair distribution of bull licences. The Roscommon Farmers' Association was formed after that, and it eventually affiliated with Clann na Talmhan.

French Committee Changes Name

The French Committee of National Liberation announced last night that it would assume the name of the "Provisional Government of the French Republic."—(Reuter.)

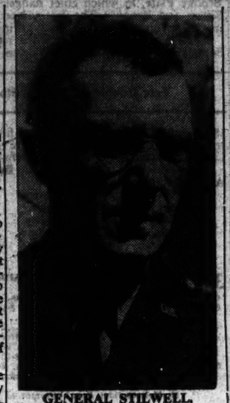

GENERAL STILWELL.

Burma Towns Captured by Chinese

CHINESE forces, advancing on Tengchung, west of the Burma road, have captured two more key towns in their new drive to re-open China's supply life-line and link up with the Allied forces in Myitkyina, Reuter reported last night.

Yesterday's Chinese communiqué, disclosing the successes, said that the army was advancing in a westerly direction. The capture of Tengchung would put them within 50 miles of the Myitkyina battle. American aircraft, under Major-General Chennault, are supporting the new drive.

In Myitkyina General Stilwell's forces, advancing against stiff resistance, have captured about half the city. Fighting on three sides, Chinese and American forces have made advances outside and inside the city. One group from the north-west has progressed 1,500 yards. In South Myitkyina General Stilwell's troops have gained a further 400 yards.

Yesterday's communiqué said that outside Myitkyina the Chinese have continued to advance from Malakawng, north-west of the city. Below Myitkyina the Chindits have wiped out more than 3,700 Japanese since they began operations. The Chindits killed 700 Japanese before they withdrew from the rail and road block south-west of Mogaung a few days ago. The Allied columns are separated from each other by only a few hundred yards. Allied artillery has set fire to a village four miles north-west of Bishenpur, below the Allied Imphal base, where British and Indian troops have surrounded a strong Japanese group.

A report from Chungking yesterday states that the Japanese column advancing along the Canton-Hankow Railway was halted at Kweiyi, 42 miles north of Changsha, the capital of Hunan Province, in South-Eastern China.

Possibility of a Gaelic Ireland

Despite the fact that they formed part of a great English-speaking empire, a big percentage of the Welsh people had retained and spoke their native language, said Professor E. O'Toole, M.A., in Dublin last night, when presiding at the annual debate in English of Dublin University College Gaelic Society.

No language movement, he said, could succeed unless a big number of people were prepared to work hard for that ideal; to sacrifice themselves for it. The Gaelic League had placed an ideal before the people but, since the establishment of a native Government the work of that organisation had been largely taken over, unfortunately not with very good effect.

Speaking in favour of the motion, "That 23 years of Irish Government had shown that a Gaelic Ireland is impossible," which was declared lost, Mr. J. Morton said that persistence in the language revival movement and "this rather embittered nationalism" would not help to make the relations between Ireland and England any better. The use of Irish as a medium through which to teach other subjects in recent years had, he thought, been a drag on the education of our people.

Mr. W. Stephens said that for 22 years successive Governments had been spending time, money and energy trying to revive the language, and had failed—simply because the people did not want it.

Mr. P. Kavanagh said that only a country which was self-sufficient could afford the luxury of a language.

Bringing the debate to a close, the Chairman said that the survival of the Welsh language was due largely to the preaching, in the national language, in Welsh Non-conformist chapels—a tradition established about two hundred years ago.

Four Billion Dollar Budgets

The United States House of Representatives' Appropriations Committee yesterday recommended fully the 1945 Budgets requested by the Lend-Lease Administration and U.N.R.R.A.

The Committee reported to the House legislation providing 3,450,570,000 dollars (£862,642,500) for Lend-Lease and 450,000,000 dollars (£112,500,000) for American participation in U.N.R.R.A., with additional authority for the President to transfer to it 350,000,000 dollars (£87,500,000) in Lend-Lease funds which might not be needed immediately.

Archbishop's Jubilee

The Most Rev. Dr. J. M. Harty, Archbishop of Cashel and Emly, will celebrate to-morrow the golden jubilee of his ordination to the priesthood. On Monday Pontifical High Mass, at which Dr. Harty will preside, will be sung by the Most Rev. Dr. Kinane, Coadjutor Archbishop, in the Cathedral, Thurles.

A telegram has been received from Cardinal Maglione, Papal Secretary of State, Vatican City, conveying the Pope's congratulations and Apostolic Blessing.

Dr. Harty was ordained in Clonliffe College on Trinity Sunday, 1894, by the late Most Rev. Dr. Walsh, Archbishop of Dublin. He has been Archbishop of Cashel and Emly since 1914.

In operations patterned on the assault on the Tirpitz, carrier-borne aircraft of the British Fleet Air Arm on Thursday night made their sixth successful strike against German shipping in Norwegian waters, says a British Admiralty communiqué.

Allies About to Invade Europe, Says Japanese Foreign Minister

MAMORA SHIGEMITSU, THE JAPANESE FOREIGN MINISTER, SAID YESTERDAY IN TOKYO, IN THE PRESENCE OF HEINRICH STAHMER, THE GERMAN AMBASSADOR:—"THE HOUR OF THE FINAL DECISION HAS STRUCK, BOTH IN THE EAST AND IN THE WEST. THE WAR HAS REACHED ITS CLIMAX, WITH AMERICA AND ENGLAND ON THE POINT OF INVADING EUROPE."

An A.P. message from Washington last night said that the U.S. Army expects to have a strong enough foothold on the European Continent between July 1st and December to need $562,000,000 (about £140,000,000) to feed and maintain the liberated populations during that period.

Major-General Lucius D. Clay, Director of Material for the Army service forces, asked the House Appropriations Committee yesterday for this amount.

When Sir Stafford Cripps, British Minister of Aircraft Production was being shown round the Hawker Aircraft Co. yesterday he was handed a resolution by the shop steward of the Amalgamated Engineering Union, on behalf of the tool room workers, stating: "The opening of the invasion of the West is now long overdue, and any delay is bound to cause increasing apathy of the workers, which will react unfavourably on the production of vital war weapons."

The Press Association stated last night:—

London will be the world's news centre when the Allied forces begin their invasion of Western Europe. It is expected that 700,000 words a day will be transmitted during the initial stages. A Traffic Control Committee operating from the Ministry of Information will have at its command the greatest concentration of communications ever known.

Arrangements have also been made for sending news pictures by radio to every corner of the earth. This net-work of news distribution will be in charge of Mr. J. H. Brebner, Director of the Ministry of Information, News Division, who has been appointed Chairman of the Traffic Control Committee.

Paris Radio stated yesterday:—"Large Allied forces assembled in Corsica and Northern Africa are awaiting their employment in operations on the southern flank of Europe."

Reuter's Stockholm correspondent says that the Germans have warned that, in exceptional circumstances, all private telegraph traffic in Germany will be stopped, according to the German Press. The *Hamburger Fremdenblatt* says that "special events" may necessitate the limitation of private telegraph traffic in favour of the military.—(Reuter.)

MR. SHAW'S CARLOW GIFT

IN a letter to Carlow Urban Council Mr. George Bernard Shaw has offered to transfer to the Council some property in Carlow, of which he is the landlord. Mr. Shaw's offer has been accepted gratefully by the Council.

In the course of his letter Mr. Shaw refers to himself as an absentee landlord who, out of the 88 years of his life, has spent only one day in Carlow. "The economic situation," he states, "is that Carlow has to send my share of the rent to England, where it is confiscated by the British Government to defray the expense of military operations." He adds that, if the Council were to refuse his offer, the property would pass after his death to the National Gallery of Ireland, where he received much of his art education. He feels, however, that Carlow is "entitled to the first offer."

REVENUE

Mr. Shaw, in his letter, adds: "It was formerly a considerable property, but it now yields a net revenue of only £150 a year. There are now no incumbrances except the head rents.

"What I would beg the Urban District Council to consider is this: Suppose I make a gift of the property to the Council on trust for purposes which exclude its sale to private owners, the use of its revenue to relieve the rates directly, or for alms-giving in any form, confining it to improvements, house modernisation and experimental innovations, embankment of the River Barrow, and, generally, for progressive work which would not otherwise be undertaken, would the Council accept the trust and establish a standing committee or a sub-committee to administer it?

"You may say that the property is too small to be worth considering for such purposes. I should reply that it represents solid land, the importance of which to a city is not fairly measurable by the income of its private landlord, and that I can stipulate that it shall not be a closed trust, but be the nucleus of a civic improvement fund well advertised and open to all citizens who desire to follow my example, but like myself, do not know exactly how to do it."

HEAVY BATTLE IN RUMANIA

RUSSIAN counter-attacks, in reply to German actions on three front—north of Jassy, in Rumania; in the Kolomea area of the Carpathian foothills and near Vitebsk, in White Russia—were reported last night from Berlin.

Exceptionally violent fighting developed north of Jassy, where the Russians, said the commentator, Von Hammer, temporarily forced a few local breaches.

The Soviet communiqué states that on June 2nd, north-west and north of Jassy, their troops repelled attacks by strong forces of German tanks and infantry. North-west of Jassy, the Germans, at the cost of heavy losses in men and material, succeeded in making a slight penetration into the Soviet defences. North of Jassy the Soviet troops successfully repulsed all attacks by tanks and infantry. Twenty-five German tanks were destroyed during the day's fighting. On other sectors of the front there were no material changes. On June 1st Soviet troops on all sectors of the front destroyed or disabled 27 German tanks and shot down 47 planes.—(Reuter.)

Moscow radio, in a special broadcast to the Soviet naval forces last night, said: "More hard battles now face us. Our sailors are ready for to-morrow. Comrades, forward to victory. Good luck on the high seas. Forward for the final liquidation of the German invaders."

Ministry of Shipping for Netherlands

In view of forthcoming events, a redistribution of certain Ministerial tasks in the Netherlands Cabinet has taken place, the Netherlands Government Information Bureau announced last night.

On account of the importance of the Netherlands Merchant Marine in connection with its part in the present warfare, and in view of its additional importance for the economic recovery of the Netherlands Kingdom after Holland's liberation, a separate Ministry of Shipping has been formed.

A new Department of Trade, Commerce and Agriculture has been formed.

FROM bobbin-boy earning a few shillings a week in a cotton factory to multi-millionaire who gave £70,0000,000 to help his fellow men. That in brief is the story of ANDREW CARNEGIE. He was born in 1835 at Dunfermline near Edinburgh. His father, an old-time hand-weaver, removed to the United States. Andrew worked as a telegraph messenger boy and at 16, when his father died, had to support his mother and younger brother. Self-taught he became an operator, train dispatcher, and later secretary to the superintendent of the Pennsylvania Railway. With his savings and some borrowed money he invested in a company to manufacture sleeping cars. He invested in oil, then in iron, and later in steel. In 1901, when he retired from this industrial world, he transferred his steel interests, at a valuation of £100,000,000 to the United States Steel Corporation. In accordance with his belief that "who man who dies possessed of wealth which he was free to distribute, dies disgraced" he commenced distributing his immense fortune for various educational and scientific purposes. He died in 1919 having in eighteen years, given away £70,000,000. Andrew Carnegie who, regardless of the gifts he gave to the peoples of many lands, believed that "no person and no community can be permanently helped except by their own co-operation."

Blarney

Martin Mahony & Brothers, Limited (manufacturers of Blarney Tweeds, Hosiery and Knitting Wools), Blarney, Co. Cork. Established 1750.

EVERY BUSINESSMAN KNOWS

Every businessman knows that success depends upon effort—on wise planning—on a well-ordered, well-conceived scheme; in short, on taking advantage of every good opportunity that presents itself for improvement and development. Here is the ideal plan:—

£260 A YEAR FOR LIFE or £3,750 IN CASH

By instalment deposits of quarterly, half-yearly or yearly amounts you can provide the above handsome income. Should death occur in early life, £2,500 Capital sum will be paid, plus £62 10s. 0d. p.a. guaranteed bonus for each year of assurance. Capital sum and bonus is exempt from income tax, and allowance is made on instalment deposits at half the standard rate. The scheme is applicable at any age from 16 to 55, and for annuities greater or lesser than above amount.

Whatever your age or your income, fill up the form hereunder and post to us to-day.

NEW IRELAND ASSURANCE COMPANY, LIMITED. (Actuarial Dept.), 12 Dawson Street, Dublin, C.2.

I am interested in your Annuity Benefit Scheme. Please forward further particulars relevant to my own personal case. It is understood that this places me under no obligation whatever.

Name .....
(Mr., Mrs., or Miss).

Address .....
.....
are drawn up to

Date of Birth ..... Retirement age .....
(55, 60 or 65).

I.T.2 Approx. Annuity p.a. .....

Managing Director—M. W. O'Reilly, P.C., F.C.I.I. District Offices throughout Ireland.

. . . . . and the bride got all her presents at

HANDCRAFT

Floor Standards, Polished Wood, heavy quality, generous length of flex, 59/6.
Shades to match from 27/6.
Table Lamps, push switch, from 23/6.
Bed Trays. 29/6. Fire-screens from 14/6 (Hand-painted).
Bed Lights from 23/6. Bedroom Chairs, Rose, Green, Blue and Cream, 35/-. Upholstered Dressing Stools to match, 37/6.
Fireside Chairs, Tapestry covered, well sprung, 39/6, 49/6, to £6 17/6. Bone China Tea Services, Fruit Sets, Cut Glass, etc., etc.

NOTHING SHODDY AT

HANDCRAFT
10 WICKLOW ST., DUBLIN

. . . . . and the bride got all her presents at

HANDCRAFT

Floor Standards, Polished Wood, heavy quality, generous length of flex, 59/6.
Shades to match from 27/6.
Table Lamps, push switch, from 23/6.
Bed Trays. 29/6. Fire-screens from 14/6 (Hand-painted).
Bed Lights from 23/6. Bedroom Chairs, Rose, Green, Blue and Cream, 35/-. Upholstered Dressing Stools to match, 37/6.
Fireside Chairs, Tapestry covered, well sprung, 39/6, 49/6, to £6 17/6. Bone China Tea Services, Fruit Sets, Cut Glass, etc., etc.

NOTHING SHODDY AT

HANDCRAFT
10 WICKLOW ST., DUBLIN

In Your Boudoir

YOU CAN RESTORE YOUR GREY HAIRS TO THEIR NATURAL BEAUTY & IMPROVE THE SCALP BY USING THE WONDERFUL

26/6

CAPITINE HAIR TONIC

IN SHORT SUPPLY

—but a TREASURE when you can get one!

Wartime limitations on manufacture naturally make VALENTINE Fountain Pens, like all *luxury* products, harder to get than usual. Be assured, however, that VALENTINE Fountain Pens are still being made and regular deliveries are being received though in present circumstances particular models cannot always be guaranteed.

So—*ask your retailer to keep YOU in mind* when his supplies arrive. For the name VALENTINE on a fountain pen means that you will get everything you are looking for—high quality, fine workmanship and a lifetime of perfect writing service.

Still the Best

Valentine
FOUNTAIN PENS
AT ALL GOOD PEN SHOPS

Valentine Pen Co. Ltd., Newhaven, Sussex, England.

THIS IS SATURDAY!

DEPT OF IND. & COM. CHILDRENS' ALLOWANCES BRANCH

And we must have our—

Lemon's PURE SWEETS

The Quantity is rationed but THE QUALITY IS MAINTAINED

Attend

PHŒNIX PARK Races, To-day!

BOOKMAKERS STANDS have been re-arranged, providing further facilities for Backers to Bet with the Bookmakers in comfort.

BET EARLY AND SECURE THE BEST PRICES

BOOKMAKERS PRICES ARE ALWAYS THE BEST!

Inserted by
IRISH TURF ACCOUNTANTS' PROTECTION ASSOCIATION,
Abbey Buildings, Abbey St., Dublin.

Farmers' Dairy Butter

Regular Supplies Required.

Highest Prices Paid,

Traders willing to act as Agents please communicate with—

DOWDALL, O'MAHONEY and CO., LTD.,
UNION QUAY, CORK,
and 39/39 Fleet Street, Dublin.

GOFF'S BLOODSTOCK SALES, BALLSBRIDGE, DUBLIN.
16th & 18th AUGUST, 1944.
Brood Mares, Foals, Horses in Training, etc. Entry Forms on application. Early places should be booked immediately for Annual Yearling Sales in September.
ROBERT A. GOFF & CO., LTD., Auctioneers.
40-41 Lower Mount Street, Dublin.

BUILDING? *Get everything you want at J. J. O'Hara & Co., Ltd.*
29, 30, 31 Lincoln place, Dublin. Phone: 61576-7-8.

O'Hara's
LINCOLN PLACE.

CUP FOR TERENURE COLLEGE

Terenure College won the Leinster Senior Schools' Tennis Cup for the first time by defeating High School by four matches to two in the final at Fitzwilliam yesterday. Details (Terenure players first):—

Singles—F. Byrne beat L. Belford—1-6, 6-4, 6-3; T. Maroney lost to A. Bennett—2-6, 3-6, 2-6; J. Roche lost to A. Lee—6-7, 0-6.

Doubles—Byrne and O Clarke beat Belford and S. Bennett—6-3, 7-5; Roche and Moroney beat S. Lee and S. Margetson—6-3, 6-2; A. Fitzpatrick and H. Gunn beat F. Flint and R. Andrews—6-4, 6-0.

CO. CAVAN L.T.C.
OPEN TOURNAMENT, 3rd to 8th JULY. Entry Forms from H. Clark, Ulster Bank, Ltd., Cavan.—(Advt.)

E. C. Elliott, who was injured when thrown by Happy Holiday at Ascot on Monday, will not be fit enough to ride at Windsor to-day, or at Newmarket next Tuesday.

Sandycove Bathers' Association.—Annual meeting, Town Hall, Dun Laoghaire, Friday next, 8.30 p.m.

Try Boy was scratched from the New St. Leger Stakes at 9 a.m. yesterday.

Blanche Tar has been scratched from all engagements.

The Partnership in Barghora has been terminated.

ALIMONY FIXED

Mr. Justice Haugh, in the High Court, Dublin, yesterday, fixed alimony at £3 a week to be paid by John Delaney, merchant, Main street, Swords, Co. Dublin, to his wife, Margaret Mary, Rathfarnham House, Dublin, pending the hearing of her petition for divorce on the ground of cruelty, which is denied.

Form Horses to Follow at Phoenix Park

IT should pay to follow winning form at Phœnix Park this afternoon, when several horses that have recently caught the judge's eye look like doing so again.

Paradise scored cleverly at Baldoyle, and Major Watt's filly should account for the opposition in the Brooke Plate, in which chief danger may come from Scoop and Beano. The last-named is also engaged in the opening event, and may go in that race.

Fumble was well backed when running second to Sammy's Rock, and has a chance to recover losses in the Blackrock Handicap, but may find the distance a trifle too far, and preference here is for Maritime Law, who may set his penalty at defiance.

Blanchardstown T.Y.O. Plate—Beano, if absent, Admiral's Chart.
Belvedere Hurdle—Brownstown.
Beauparc Plate—Fair Enough.
Brooke T.Y.O. Plate—Paradise.
Blackrock Plate—Maritime Law.
Balrath Plate—Hyderabad.
Balbriggan Plate—Mastership.

Tote Double on 4th and 5th Races.

3.0—BLANCHARDSTOWN T.Y.O. MAIDEN PLATE. £100. 5f.

02 Early Act (Miss Paget), C. Rogers, 9-0.....G. Walls
02 Beano (Mrs. A. H. Watt), Wellesley, 8-10.....G. Cooney
Bonny Lassie (H. Lowe), Canty, 8-10.....Jos. Canty
00 Wanda (M. A. Payne), Owner, 8-10.....C. Newman
0 Pay Book (Miss C. Frame), W. J. Byrne, 8-10.....(——)
0 Royal Warrant (D. Fraser), Fetherston, 8-10.....(——)
0 Sandra (Mrs. E. J. King), C. Harty, 8-10.....W. Howard
03 Admiral's Chart (J. McVey, jun.), Oxx, 8-10.....Jos. Power
Dawn of Peace (Capt. D. Rogers), Owner, 8-10.....M. Wing

H. Holmes rides Royal Warrant or Pay Book.

BETTING FORECAST—6/4 Admiral's Chart, 9/4 Beano, 9/2 Sandra, 7/1 Early Act and Pay Book, 10/1 others.

3.30—BELVEDERE HANDICAP HURDLE. £100. 2m.

00 Polat d'Atout (Mrs. A. E. Hall), B. Nugent, a. 12-0
K. Gilsenan
Simple John (M. Kelly), J. W. Cleary, 5, 11-0
01 Brownstown (7lb. ex.) (Jos. McGrath), S. McGrath, 5, 11-0.....J. J. Prendergast
00 Knee High (Miss E. Shortiss), Brabazon, 5, 10-12
A. Brabazon
01 Clover Hill (7lb. ex.) (E. V. Kelly), M. Murphy, 5, 10-7.....M. Gordon
00 Magic Bridge (Jos. McGrath), S. McGrath, 4, 10-5..B. O'Neill
00 Bellmore (A. T. Adams), M. A. Byrne, 5, 10-5..J. P. Maguire
03 Verbatim (Miss Paget), C. Rogers, a. 10-1.....D. L. Moore
00 Agag (Jos. Kelly), W. Cleary, a. 9-13.....J. Fitzgerald
0 Sweet Peach (D. Malone), Owner, a. 9-11.....L. McMorrow
20 Bridesmaid (Jos. Reynolds), Owner, a. 9-7.....S. Ryan
3 Violet's Lover (A. S. Albert), T. W. Dreaper, a. 9-7
E. Newman
00 Alford (S. W. Swan), W. G. Davis, 4, 9-7.....K. Holohan

BETTING FORECAST—7/4 Brownstown, 7/2 Point d'Atout and Clover Hill, 6/1 Violet's Lover and Sweet Peach, 8/1 Agag and Knee High, 10/1 Ballynure and Baldonsell, 100/8 others.

4.0—BEAUPARC PLATE. £100. 1m.

00 Solwest (Capt. ffrench Davis) Owner, 5, 9-8.....L. G. Fox
Flying Jeep (H. I. Usher), Owner, 5, 9-8.....W. Howard
00 Arch Knight (R. Kelly), R. O'Connell, a, 9-8.....G. Walls
0 August (J. A. Farrell), Owner, 4, 9-8.....B. Duffy
0 Creggmore Boy (Jas. McGranaghan), Robinson, 4, 9-8
C. Connors
21 Fair Enough (J. P. Maher), T. Nugent, 3, 8-13.....J. Doyle
01 Pelirun (L. J. Blake), Blake, 3, 8-13.....D. L. Moore
03 Roddy (J. R. Bower), D. Rogers, 3, 8-6.....M. Wing
00 Sea-Point (J. Gorman), Brabazon, 3, 8-6.....E. Newman
Welcome Home (Sir H. Gray), Hurley, 3, 8-6.....T. F. Burns

BETTING FORECAST—9/4 Fair Enough and Pelirun, 6/1 Roddy and Rosewell's Pride, 8/1 Tabrik, 10/1 others.

4.30—BROOKE T.Y.O. PLATE. £200. 5f.

10 Lucky Stab (T. J. S. Gray), Hurley, 9-4.....A. Barrett
13 Hilway (J. McVey, jun.), Oxx, 9-4.....Jos. Power
31 Paradise (Major A. H. Watt), Usher, 9-0.....J. Tyrrell
0 Pay Book (Miss C. Frame), W. J. Byrne, 8-9.....(——)
Fair Island (Miss Paget), C. Rogers, 8-9.....(——)
02 Early Act (Miss Paget), C. Rogers, 8-9.....(——)
2 Scoop (Colonel J. McLaughlin), Collins, 8-9.....M. Wing
0 Fringe (D. Fraser), Fetherston, 8-9.....W. Howard
0 Mr. Deans (Major R. Sterling-Smart), R. Martin, 8-9
W. Howard
02 Beano (Mrs. A. H. Watt), Wellesley, 8-5.....G. Cooney
3 Pretty Jane (C. L. Robinson), M. A. Byrne, 8-5.....R. Duffy
H. Holmes rides Fringe or Scoop; D. Gleeson rides C. A. Rogers's selection.

BETTING FORECAST—7/4 Hiway, 9/4 Paradise, 5/1 Lucky Stab and Scoop, 7/1 Beano, 8/1 Pay Book, Fringe, and Pretty Jane, 10/1 Early Act, 100/8 others.

5.0—BLACKROCK HANDICAP. £100. 1m. 3f. 36yds.

1 Maritime Law (7lb. ex.) (J. P. Maher), T. W. Draper, 5, 9-7.....Jos. Power
00 Taffytrap (R. More O'Ferrall), Owner, a, 9-0..E. M. Quirke
Ardenode (Mrs. K. Dodd), C. Harty, a, 8-12.....M. Moloney
0 Bonniness (Miss Paget), C. Rogers, 6, 8-11.....G. Walls
00 Exile Warrior (Martin Stewart), W. J. Byrne, 6, 8-11.....(——)
02 Fumble (Mrs. J. Lenehan), Lenehan, a, 8-9.....R. Duffy
00 Salaam (H. Morrissey), E. T. O'Sullivan, 4, 8-8..J. P. Maguire
0 Dundonill (Mrs. W. J. Byrne), W. J. Byrne, a, 8-6.....(——)
0 Dawnee (Mrs. G. Robinson), G. Robinson, 4, 8-3.....(——)
0 Jenkinstown (G. J. Ellis), M. A. Byrne, a, 8-1.....(——)
0 Lizzie (G. J. Barry), Owner, 6, 7-13.....(——)
0 Crompton Boy (Jas. McGranaghan), Robinson, 4, 7-13.....(——)
02 First Violin (Mrs. J. Flynn), Lenehan, 4, 7-11..D. Donnelly
03 Fort Glerian (Mr. R. F. Coonan), Burke, 4, 7-9.....(——)
Fair Mystery (C. J. Moore), M. A. Byrne, 3, 7-7..C. Newman

BETTING FORECAST—3/1 Fumble and Maritime Law, 5/1 Taffytrap and Bannerman, 8/1 Lizzie and W. J. Byrne's selected, 10/1 others.

5.30—BALRATH PLATE. £200. "Qualified Riders." 1m. 6f.

Lorell (Major Alexander), J. E. Davis, a, 12-7
Mr. R. N. Fetherston
03 Solvent Boy (Miss E. Ross), Ross, 6, 12-7.....Mr. J. J. Hoey
3 Violet's Lover (A. S. Albert), T. W. Draper, a, 12-7
Mr. N. MacCleary
13 Whelan (O'C. J. O'Reilly), Walker, a, 12-7
Mr. M. N. Walker
00 Merenptah (M. Moylan), Ruttle, 4, 12-7.....Mr. J. Doran
02 Buganda (G. A. Barry), Owner, a, 12-2.....Owner
00 Sorrel (H. Morrissey), E. T. O'Sullivan, 4, 12-2
Mr. G. P. Dodd
2 Eda (Capt. ffrench Davis), Owner, 6, 12-2..Mr. M. J. Tully
30 Hyderabad (A. Fatah), H. Hartigan, 4, 12-2..Mr. P. P. Hogan
00 Dawnee (Mrs. G. Robinson), Robinson, 4, 12-2
Mr. G. Robinson
Mylerstown (Miss B. Kearns), Kearns, 5, 12-2
Mr. R. A. Hoey
Castlra (Jos. Kelly), W. Cleary, 6, 12-2..Mr. J. W. Cleary
0 Donizetti (Mrs. W. J. Byrne), W. J. Byrne, 4, 12-2
Mr. W. J. Byrne
01 Ruby Port (Major E. M. Conolly), More O'Ferrall, 3, 11-3.....Mr. P. J. Lenehan
Fair Mystery (C. J. Moore), M. A. Byrne, 3, 10-12
Mr. M. A. Byrne

BETTING FORECAST — 2/1 Whelan, 4/1 Hyderabad and Ruby Port, 6/1 Buganda and Violet's Lover, 8/1 Solvent Boy and Donizetti, 10/1 Merenptah, 100/8 others.

6.0—BALBRIGGAN HANDICAP. £100. 5f.

01 Charity Concert (Capt. D. Rogers), Owner, 3, 8-7.....M. Wing
00 Loaded Dice (Mrs. C. Brabazon), Brabazon, 3, 8-0
E. Newman
Glocken (Mrs. C. Rogers), C. Rogers, 6, 8-0.....(——)
Paradise (Miss Paget), C. Rogers, 3, 8-0.....(——)
0 Knight's Pass (B. Nugent), Owner, 3, 8-6.....J. Patton
0 Tabrik (S. Kerr), Lenehan, 3, 8-6.....P. Canty
00 Sorrel (H. Morrissey), E. T. O'Sullivan, 4, 8-4..J. P. Maguire
00 Moonshine (H. Morrissey), E. T. O'Sullivan, 3, 8-6..P. Morkan
Roosevelt's Pride (Mrs. J. Nolan), Taaffe, 3, 8-6.....(——)
0 Knight's Pass (B. Nugent), Owner, 3, 8-6.....J. Patton

BETTING FORECAST—9/4 Fair Enough and Pelirun, 6/1 Roddy and Rosewell's Pride, 8/1 Tabrik, 10/1 others.

4.30—BROOKE T.Y.O. PLATE. £200. 5f.

10 Lucky Stab (T. J. S. Gray), Hurley, 9-4.....A. Barrett
13 Hilway (J. McVey, jun.), Oxx, 9-4.....Jos. Power
31 Paradise (Major A. H. Watt), Usher, 9-0.....J. Tyrrell
0 Pay Book (Miss C. Frame), W. J. Byrne, 8-9.....(——)
Fair Island (Miss Paget), C. Rogers, 8-9.....(——)
02 Early Act (Miss Paget), C. Rogers, 8-9.....(——)
2 Scoop (Colonel J. McLaughlin), Collins, 8-9.....M. Wing
0 Fringe (D. Fraser), Fetherston, 8-9.....W. Howard
0 Mr. Deans (Major R. Sterling-Smart), R. Martin, 8-9
W. Howard
02 Beano (Mrs. A. H. Watt), Wellesley, 8-5.....G. Cooney
3 Pretty Jane (C. L. Robinson), M. A. Byrne, 8-5.....R. Duffy
H. Holmes rides Fringe or Scoop; D. Gleeson rides C. A. Rogers's selected.

BETTING FORECAST—7/4 Hiway, 9/4 Paradise, 5/1 Lucky Stab and Scoop, 7/1 Beano, 8/1 Pay Book, Fringe, and Pretty Jane, 10/1 Early Act, 100/8 others.

5.0—BLACKROCK HANDICAP. £100. 1m. 3f. 36yds.

1 Maritime Law (7lb. ex.) (J. P. Maher), T. W. Draper, 5, 9-7.....Jos. Power
00 Taffytrap (R. More O'Ferrall), Owner, a, 9-0..E. M. Quirke
Ardenode (Mrs. K. Dodd), C. Harty, a, 8-12.....M. Moloney
0 Bonniness (Miss Paget), C. Rogers, 6, 8-11.....G. Walls
00 Exile Warrior (Martin Stewart), W. J. Byrne, 6, 8-11.....(——)
02 Fumble (Mrs. J. Lenehan), Lenehan, a, 8-9.....R. Duffy
00 Salaam (H. Morrissey), E. T. O'Sullivan, 4, 8-8..J. P. Maguire
0 Dundonill (Mrs. W. J. Byrne), W. J. Byrne, a, 8-6.....(——)
0 Dawnee (Mrs. G. Robinson), G. Robinson, 4, 8-3.....(——)
0 Jenkinstown (G. J. Ellis), M. A. Byrne, a, 8-1.....(——)
0 Lizzie (G. J. Barry), Owner, 6, 7-13.....(——)
0 Crompton Boy (Jas. McGranaghan), Robinson, 4, 7-13.....(——)
02 First Violin (Mrs. J. Flynn), Lenehan, 4, 7-11..D. Donnelly
03 Fort Glerian (Mr. R. F. Coonan), Burke, 4, 7-9.....(——)
Fair Mystery (C. J. Moore), M. A. Byrne, 3, 7-7..C. Newman

BETTING FORECAST—3/1 Fumble and Maritime Law, 5/1 Taffytrap and Bannerman, 8/1 Lizzie and W. J. Byrne's selected, 10/1 others.

5.30—BALRATH PLATE. £200. "Qualified Riders." 1m. 6f.

Lorell (Major Alexander), J. E. Davis, a, 12-7
Mr. R. N. Fetherston
03 Solvent Boy (Miss E. Ross), Ross, 6, 12-7.....Mr. J. J. Hoey
3 Violet's Lover (A. S. Albert), T. W. Draper, a, 12-7
Mr. N. MacCleary
13 Whelan (O'C. J. O'Reilly), Walker, a, 12-7
Mr. M. N. Walker
00 Merenptah (M. Moylan), Ruttle, 4, 12-7.....Mr. J. Doran
02 Buganda (G. A. Barry), Owner, a, 12-2.....Owner
00 Sorrel (H. Morrissey), E. T. O'Sullivan, 4, 12-2
Mr. G. P. Dodd
2 Eda (Capt. ffrench Davis), Owner, 6, 12-2..Mr. M. J. Tully
30 Hyderabad (A. Fatah), H. Hartigan, 4, 12-2..Mr. P. P. Hogan
00 Dawnee (Mrs. G. Robinson), Robinson, 4, 12-2
Mr. G. Robinson
Mylerstown (Miss B. Kearns), Kearns, 5, 12-2
Mr. R. A. Hoey
Castlra (Jos. Kelly), W. Cleary, 6, 12-2..Mr. J. W. Cleary
0 Donizetti (Mrs. W. J. Byrne), W. J. Byrne, 4, 12-2
Mr. W. J. Byrne
01 Ruby Port (Major E. M. Conolly), More O'Ferrall, 3, 11-3.....Mr. P. J. Lenehan
Fair Mystery (C. J. Moore), M. A. Byrne, 3, 10-12
Mr. M. A. Byrne

BETTING FORECAST — 2/1 Whelan, 4/1 Hyderabad and Ruby Port, 6/1 Buganda and Violet's Lover, 8/1 Solvent Boy and Donizetti, 10/1 Merenptah, 100/8 others.

6.0—BALBRIGGAN HANDICAP. £100. 5f.

01 Charity Concert (Capt. D. Rogers), Owner, 3, 8-7.....M. Wing
00 Loaded Dice (Mrs. C. Brabazon), Brabazon, 3, 8-0
E. Newman
Glocken (Mrs. C. Rogers), C. Rogers, 6, 8-0.....(——)
21 Mastership (7lb. ex.) (Miss Paget), C. Rogers, 6, 8-0.....(——)
00 China Tealeaf (R. McIlhagga), B. Nugent, 5, 7-12..H. Holmes
00 Golden Days (B. Kerr), J. E. Davis, 4, 7-7.....P. Canty
0 Nourrice (B. Kerr), J. E. Davis, 4, 7-7.....D. Donnelly
Fiddle-de-dee (H. Morrissey), E. T. O'Sullivan, 3, 7-7
T. P. Burns

BETTING FORECAST — Evens Mastership, 3/1 Charity Concert, 5/1 China Tealeaf and Golden Days, 10/1 others.

Windsor To-Day

By BIRDCATCHER

THE Monarch Stakes at Windsor to-day will be the last public trial before the Derby. The race has cut up rather badly, and Orestes should have little difficulty in disposing of the opposition here.

12. 0—Golden Skies.
12.30—Tudor Maid.
1. 0—Lord Flame (e.w.).
1.30—Orestes.
2. 0—Grandmaster.
2.30—Sea Vera.
3. 0—Sister Enid f. (nap).
3.30—Clover Club.

Readers outside Eire should add one hour to times given below.

12.0—GEORGE III T.Y.O. PLATE (Div. D. 5f.

Form. Probable Starters and Jockeys.
0 Dark Emperor (Blackmore) .....
043 Royal Rocket (Whitaker) .....Winter
20 Travel On (Todd) .....Usher
0 Grey Prince (V. Smyth) .....Beary
Long Cast (Swash) .....Rd. Smith
Mercy On (W. Payne) .....Shifner
42 Selector (Perse) .....
0 Master Coventry (Nightingall).....Carey
0 Advert (V. Hobbs) .....Lane
4 Just Fair (Reardon) .....
Shelleys (C. Bell).....Hollick
0 Squanderer (J. Wood) .....
0 Guy Caprice f. (Beary) .....
00 Under Way (Cannon) .....C. Richards
03 Smoky (V. Smyth) .....
420 Golden Skies (H. Smyth) ..G. Richards
Lady Raffles (R. Hobbs) .....Bartlam
0 Night Night (Laye) .....Gardner
0 Glamour (Larkin) .....
000 Polished (Templeman) .....Sirett
000 Jet (J. Wood) .....H. Richards
04 Destroyer (Swash) .....Mullins
(Above carry 8-11.)

Betting Forecast—3/1 Golden Skies and Selector, 6/1 Smoky and Royal Statute, 8/1 Grey Prince and Just Fair, 10/1 Master Coventry and Destroyer, 100/6 others.

12.30—BROCAS 3-Y.-O. STAKES. 1¼ m.

Form. Probable Starters and Jockeys.
110 Tudor Maid (F. Darling) 9-1
G. Richards
100 Perouselle (Nightingall) .....Carey
310 Bonny One (Kilpatrick) .....Hardwidge
000 Patou (Blagrave) .....Gardner
004 Empress Catherine (R. Dawson) .....Ruttle
8-2
000 Verity (Sneyd) .....
Eastern Isle (W. Hobbs) .....Leatham
0 La Rixe (D. Bell) .....Lane
Betting Forecast—2/1 Tudor Maid, 6/1 Perouselle, 10/1 Empress Catherine, 20/1 others.

1.0—HAY HARVEST HANDICAP. 1¼m.

Form. Probable Starters and Jockeys.
021 Covenant (V. Smyth), 5, 9-7.....Beary
100 Manowen (F. Harrigan), 5, 9-0
G. Richards
231 Pennyfare (Templeman), 5, 8-11..Carey
000 Alaska (O. Bell), 4, 8-8..McDonald
000 Cecil—a (Hedges), 5, 8-3.....Hickey
000 Reprisal (Blunt), 4, 8-1 .....
002 War-saks (Perse), 6, 8-0.....Doyle
320 Lord Pee (Stephenson), 5, 7-13..Brett
000 Calaber (Sneyd), 4, 7-9 .....
000 Eastern (V. Hobbs), 4, 7-8..E. Smith
000 Corner Boy (W. Hobbs), 4, 7-7..Lane
044 Setum Half (Winter), 4, 7-7.....Winter
000 Aunsie II. (Donoghue), 4, 7-1 Sharpe
002 Introduction (Todd), 4, 6-10 Richardson
000 Young Fellow (C. Bell), 4, 6-10
McQuaid

Betting Forecast—3/1 Warsaks, 6/1 Introduction and Aunsie II., 8/1 Covenant and Pennyfare, 10/1 Lord Flame and Corner Boy, 100/8 Manowen and Cecilina, 100/6 Rimika, 20/1 others.

1.30—MONARCH 3-Y.O. STAKES. 1½ m.

Form. Probable Starters and Jockeys.
210 The Solicitor (V. Smyth), 8-4.....Beary
200 Gustator (Donoghue), 9-4 P. Donoghue
120 Orestes (Nightingall), 8-4 .....
010 Abbot's Fell (V. Bell), 9-2..A. Wragg
130 Triona (Nightingall), 8-4 .....
T. H. Carey rides Orestes or Triona.

Betting Forecast—2/1 Orestes, 3/1 The Solicitor, 4/1 Abbot's Fell, 8/1 Gustator, 100/8 Triona.

2.0—FIREWORKS T.Y.O. PLATE. 5f.

Form. Probable Starters and Jockeys.
14 Grandmaster (Nightingall) .....Carey
Elydon (V. Smyth).....Beary
0 Victoria (V. Smyth) .....Beary
(Above carry 9-0.)
1 Fife du Regiment (F. Darling) .....
G. Richards
1 Little Barrington (Reardon) .....Sirett
Fighting Queen (J. Wood) .....
10 Lemsford (W. Hobbs) .....Lane
4 Goldsboro (Perse) .....Gosse
(Above carry 8-11.)

Betting Forecast—4/1 Fife du Regiment, 2/1 Grandmaster, 6/1 Goldsboro, 8/1 Little Barrington, 10/1 Lemsford, 100/6 others.

2.30—JUNE 2-Y.-O. PLATE (Div. B. 5f.

Probable Starters and Jockeys.
040 Buddy (Walwyn) .....A. Wragg
Selsmoor (Lerigo) .....
0 Playboy (Killeen) .....Hollick
Brighton Prince (Mason) .....Sanders
032 Prince Florimonde (Nightingall) .....Carey
024 See You (Cannon) .....G. Richards
200 Star Lover (Dines) .....E. Smith
0 Valentin (Pratt) .....
000 Bambie (Dunnigley) .....Shifner
000 Quality (Sneyd) .....
000 Carrington (Blackmore) .....
Rapido (Hedges) .....Marshall
Betting Forecast—6/4 See You, 2/1 Prince Florimonde, 6/1 Buddy, 8/1 Star Lover, 100/7 others.

3.0—GEORGE III T.Y.O. PLATE (Div. D. 5f.

0 Sherwood Raye) .....Gardner
Probable Starters and Jockeys.
My Fancy (W. Payne) .....Shifner
0 Up the Street (W. Payne) .....
000 Invader (Stadall) .....Conlon
Tornado b. f. (J. Wood) .....
030 Miss Fennel b. (Dines) .....C. Richards
00 Sea Bath (Swash) .....Field
(Above carry 9-0.)
420 Lady Lynn (V. Smyth) ..H. Richards
Pentaille (Donoghue) .....Calvert
000 Grand Queen (Blackmore) .....
Miss Fitness (V. Smyth) .....Beary
0 Miss Triton (Whitaker) .....Lane
Lady Rosemary (Gilbert) ..Cartwright
0 Rosy Bell f. (Nightingall) .....Carey
Pennyroyal b. (Pratt) .....G. Richards

0 Tabrik (S. Kerr), Lenehan, 3, 8-6.....P. Canty
00 Sorrel (H. Morrissey), E. T. O'Sullivan, 4, 8-4..J. P. Maguire
00 Moonshine (H. Morrissey), E. T. O'Sullivan, 3, 8-6..P. Morkan
Roosevelt's Pride (Mrs. J. Nolan), Taaffe, 3, 8-6.....(——)
0 Knight's Pass (B. Nugent), Owner, 3, 8-6.....J. Patton

BETTING FORECAST—9/4 Fair Enough and Pelirun, 6/1 Roddy and Roosevelt's Pride, 8/1 Tabrik, 10/1 others.

4.30—BROOKE T.Y.O. PLATE. £200. 5f.

10 Lucky Stab (T. J. S. Gray), Hurley, 9-4.....A. Barrett
13 Hilway (J. McVey, jun.), Oxx, 9-4.....Jos. Power
31 Paradise (Major A. H. Watt), Usher, 9-0.....J. Tyrrell
0 Pay Book (Miss C. Frame), W. J. Byrne, 8-9.....(——)
Fair Island (Miss Paget), C. Rogers, 8-9.....(——)
02 Early Act (Miss Paget), C. Rogers, 8-9.....(——)
2 Scoop (Colonel J. McLaughlin), Collins, 8-9.....M. Wing
0 Fringe (D. Fraser), Fetherston, 8-9.....W. Howard
0 Mr. Deans (Major R. Sterling-Smart), R. Martin, 8-9
W. Howard
02 Beano (Mrs. A. H. Watt), Wellesley, 8-5.....G. Cooney
3 Pretty Jane (C. L. Robinson), M. A. Byrne, 8-5.....R. Duffy
H. Holmes rides Fringe or Scoop; D. Gleeson rides C. A. Rogers's selected.

BETTING FORECAST—7/4 Hiway, 9/4 Paradise, 5/1 Lucky Stab and Scoop, 7/1 Beano, 8/1 Pay Book, Fringe, and Pretty Jane, 10/1 Early Act, 100/8 others.

5.0—BLACKROCK HANDICAP. £100. 1m. 3f. 36yds.

1 Maritime Law (7lb. ex.) (J. P. Maher), T. W. Draper, 5, 9-7.....Jos. Power
00 Taffytrap (R. More O'Ferrall), Owner, a, 9-0..E. M. Quirke
Ardenode (Mrs. K. Dodd), C. Harty, a, 8-12.....M. Moloney
0 Bonniness (Miss Paget), C. Rogers, 6, 8-11.....G. Walls
00 Exile Warrior (Martin Stewart), W. J. Byrne, 6, 8-11.....(——)
02 Fumble (Mrs. J. Lenehan), Lenehan, a, 8-9.....R. Duffy
00 Salaam (H. Morrissey), E. T. O'Sullivan, 4, 8-8..J. P. Maguire
0 Dundonill (Mrs. W. J. Byrne), W. J. Byrne, a, 8-6.....(——)
0 Dawnee (Mrs. G. Robinson), G. Robinson, 4, 8-3.....(——)
0 Jenkinstown (G. J. Ellis), M. A. Byrne, a, 8-1.....(——)
0 Lizzie (G. J. Barry), Owner, 6, 7-13.....(——)
0 Crompton Boy (Jas. McGranaghan), Robinson, 4, 7-13.....(——)
02 First Violin (Mrs. J. Flynn), Lenehan, 4, 7-11..D. Donnelly
03 Fort Glerian (Mr. R. F. Coonan), Burke, 4, 7-9.....(——)
Fair Mystery (C. J. Moore), M. A. Byrne, 3, 7-7..C. Newman

BETTING FORECAST—3/1 Fumble and Maritime Law, 5/1 Taffytrap and Bannerman, 8/1 Lizzie and W. J. Byrne's selected, 10/1 others.

5.30—BALRATH PLATE. £200. "Qualified Riders." 1m. 6f.

Lorell (Major Alexander), J. E. Davis, a, 12-7
Mr. R. N. Fetherston
03 Solvent Boy (Miss E. Ross), Ross, 6, 12-7.....Mr. J. J. Hoey
3 Violet's Lover (A. S. Albert), T. W. Draper, a, 12-7
Mr. N. MacCleary
13 Whelan (O'C. J. O'Reilly), Walker, a, 12-7
Mr. M. N. Walker
00 Merenptah (M. Moylan), Ruttle, 4, 12-7.....Mr. J. Doran
02 Buganda (G. A. Barry), Owner, a, 12-2.....Owner
00 Sorrel (H. Morrissey), E. T. O'Sullivan, 4, 12-2
Mr. G. P. Dodd
2 Eda (Capt. ffrench Davis), Owner, 6, 12-2..Mr. M. J. Tully
30 Hyderabad (A. Fatah), H. Hartigan, 4, 12-2..Mr. P. P. Hogan
00 Dawnee (Mrs. G. Robinson), Robinson, 4, 12-2
Mr. G. Robinson
Mylerstown (Miss B. Kearns), Kearns, 5, 12-2
Mr. R. A. Hoey
Castlra (Jos. Kelly), W. Cleary, 6, 12-2..Mr. J. W. Cleary
0 Donizetti (Mrs. W. J. Byrne), W. J. Byrne, 4, 12-2
Mr. W. J. Byrne
01 Ruby Port (Major E. M. Conolly), More O'Ferrall, 3, 11-3.....Mr. P. J. Lenehan
Fair Mystery (C. J. Moore), M. A. Byrne, 3, 10-12
Mr. M. A. Byrne

BETTING FORECAST — 2/1 Whelan, 4/1 Hyderabad and Ruby Port, 6/1 Buganda and Violet's Lover, 8/1 Solvent Boy and Donizetti, 10/1 Merenptah, 100/8 others.

6.0—BALBRIGGAN HANDICAP. £100. 5f.

01 Charity Concert (Capt. D. Rogers), Owner, 3, 8-7.....M. Wing
00 Loaded Dice (Mrs. C. Brabazon), Brabazon, 3, 8-0
E. Newman
Glocken (Mrs. C. Rogers), C. Rogers, 6, 8-0.....(——)
21 Mastership (7lb. ex.) (Miss Paget), C. Rogers, 6, 8-0.....(——)
00 China Tealeaf (R. McIlhagga), B. Nugent, 5, 7-12..H. Holmes
00 Golden Days (B. Kerr), J. E. Davis, 4, 7-7.....P. Canty
0 Nourrice (B. Kerr), J. E. Davis, 4, 7-7.....D. Donnelly
Fiddle-de-dee (H. Morrissey), E. T. O'Sullivan, 3, 7

THEATRES, CINEMAS AND PUBLIC AMUSEMENTS

GAIETY MATINEE TO-DAY, 2.30. TO-NIGHT AT 7.30.
Retained, by Public Demand, for Second Week.
RATHMINES AND RATHGAR MUSICAL SOCIETY present
NOEL COWARD'S "BITTER SWEET."
Augmented Orchestra and Chorus under the Direction of Comdt. J. M. Doyle. Must go.
The Whole Production by Stanley Illsley.
Booking Office Open Daily—10 a.m.-9 p.m.

OLYMPIA NIGHTLY, 7.45
THIRD ENTIRELY NEW EDITION OF
"DUBLIN TO-NIGHT,"
Introducing the new Irish Tenor and Irish Colleen Winner,
WILLIAM DUNLEA,
Dramatic Sketch by Peadar O Ceannaigh,
"MICHAEL DWYER KEEPS HIS WORD,"
with John Stephenson, Peg Monaghan, Jack Cruise and Joe Duffy.
Vi Kaye, Jack Harte, Kay Maloney.
Box Office Open Daily. Phone 22962.

PRELIMINARY NOTICE.
RONALD MacDONALD DOUGLAS
Will present at
THE OLYMPIA THEATRE,
On MONDAY, JUNE the 19th,
The World-famous Play,
"DAMAGED GOODS."
By Eugene Brieux.

ABBEY AT 7.30 P.M.
(LAST WEEK OF SEASON.)
"FRIENDS AND RELATIONS."
By St. John Ervine
Latecomers not admitted until end of First Act.

LYRIC THEATRE COMPANY.—"The Countess Cathleen." W. B. Yeats. 7.15 to 9. Abbey Theatre, June 4 & 5. Now Booking.

GATE LONGFORD PRODUCTIONS.
To-day (Saturday), at 2.30 and 7.30 p.m.,
"UNCLE VANYA."
By ANTON CHEKHOV.

QUEEN'S Show at 4.35 and 7.35.
Screen at 3.15, 6.15, 9.15
The Jolly Holiday Show:
HAPPY SMILES
("QUEEN'S SERENADE No. 8").
Screen Lucan and McShane in
"OLD MOTHER RILEY OVERSEAS."

METROPOLE 2.10, 4.30, 6.40, 8.50.
Emily Brontë's Wild Romance,
"WUTHERING HEIGHTS."
LAURENCE OLIVIER. MERLE OBERON.

CORINTHIAN To-morrow at 3.30 and 8.
RUTH TERRY NILS ASTHER LYNNE GIBSON
"MYSTERY BROADCAST"
DALE EVANS an. GEORGE BYRON
"FARMYARD FOLLIES."
BOOK NOW FOR SUNDAY NIGHT.
To-day: "MY DARLING CLEMENTINE."

THEATRE DE LUXE
To-morrow 3.30 and 8. Book now.
FRANK ALBERTSON — LORNA GRAY
"O MY DARLING CLEMENTINE."
ROY ROGERS - SHEILA RYAN
"SONG OF TEXAS."
MONDAY TO WEDNESDAY
Dorothy Lamour — Fred MacMurray
"AND THE ANGELS SING"
THURSDAY TO SATURDAY
Diana Barrymore — Robert Paige
"FIRED WIFE."
ALSO: "SWING TIME JOHNNY."
TO-DAY: "THE UNKNOWN GUEST."

ASTORIA DUN LAOGHAIRE.
A.30, 4.5, 6.35, 8.45.
William Holden, Susan Hayward in
"YOUNG AND WILLING."
With Robt. Benchley, Eddie Bracken,
Lon Chaney in "THE ELECTRIC MAN."
Sunday: Billy Bishop, Bobby Jordan in
"JUNIOR ARMY." Also
Arthur Askey in "I THANK YOU!"
Monday: "QUEEN OF BROADWAY."
Also "GHOST TOWN LAW."

GREEN 3.30, 6.5, 8.50. ASTAIRE, RITA HAYWORTH, "YOU'LL NEVER GET RICH." Also "FACE BEHIND THE MASK."

MAINIE JELLETT
MEMORIAL EXHIBITION.
PRESENTED BY THE DUBLIN PAINTERS
AT THE GALLERY,
7 ST. STEPHEN'S GREEN.
Also at WADDINGTON GALLERIES,
8 SOUTH ANNE STREET, DUBLIN.

OPEN DAILY UNTIL JUNE 14TH.
Week-days, 11-6 p.m.; Sats., 11-1 p.m.
EXHIBITION OF PAINTINGS IN OILS AND GOUACHE,
By
BETTY MOORE.
DAILY, 10-6, until JUNE 15th,
At
THE GRAFTON GALLERY,
2 HARRY ST. (off Grafton street).

ROYAL DUBLIN SOCIETY
ART COMPETITIONS.
TAYLOR ART SCHOLARSHIPS.
NATIONAL ART COMPETITION.
ENTRIES CLOSE JULY 1st.
Apply REGISTRAR, R.D.S., Dublin.

ANNUAL EXHIBITION
ROYAL HIBERNIAN ACADEMY OF ARTS,
AT NATIONAL COLLEGE OF ART,
KILDARE STREET,
10 a.m. to 6 p.m.
LAST DAY. ADMISSION 6d.

RATHMINES FEIS
To-day, 3.30 p.m.: Ch. Doctrine—Standard V.
" 2.15 p.m.: Piano—Under 9 years.
" 4.30 p.m.: " 15 "
Sunday, 6.30 p.m.: Moore's Melodies.

SCHOOLS AND COLLEGES.

ALEXANDRA COLLEGE, DUBLIN.
Principal: Miss G. E. HOLLOWAY, B.A.
COLLEGE WILL RE-OPEN ON
WEDNESDAY,
13TH SEPTEMBER, 1944.
ENTRANCE SCHOLARSHIPS.
EIGHT SCHOLARSHIPS will be awarded at an Entrance Examination to be held at Alexandra College on 6th September and the following days. The Examination is open to candidates under 16 years of age on 1st January, 1944.
Gamble Scholarship ..... value £89 2s.
Pfeiffer Scholarship ..... " £30
Lord Ardilaun Scholarship ..... " £30
Wilson Suffern Scholarship, I .. " £15
Wilson Suffern Scholarship II .. " £15
Scholarships offered by the Governess Association of Ireland.
Governess Association Scholarship, giving free education in the Compounders' Course at Alexandra College for 2 years.
Stearne Scholarship, I ..... value £20
Stearne Scholarship, II ..... " £20
Candidates are required to send in their names to the PRINCIPAL before FRIDAY, 7th JULY, 1944, stating the subjects in which they wish to be examined.
The Principal will be at the College from 10 till 1 o'clock daily (excepting Saturdays) on and after Wednesday, 6th September, to give information and to receive entries. It is advisable to make an appointment beforehand.
The Syllabus and full particulars may be had from the PRINCIPAL.

PUBLIC NOTICES.

Coisde Oideachais Fairme Beaca Baile na Sailtine.
Muinceoiri as Teastail.
(a) Muinceoir Innealoideachta Aibitre i Meicniuil.
(b) Muinceoir Setadan (Uinteoir Ipil).
(c) Muinceoir Eigir.
Foreal Lan-aimpeaca, rearrhacta tar reo. Caillocta agus cuarsacal do reir Meabracain V.T (Leasuigte). Slacfar le h-airiaracait an na fuimeacta oifigeamla (acal le fagail o'n Oifig reo) go dti an 22ao Meitim, 1944.
S. O Daoisill,
Psiom-Oifigeac.
Sgoil na gCeard,
Doras an Acain O Faoldea,
Sailtin.

DUN LAOGHAIRE BOROUGH CORPORATION.
TENDERS FOR SPRAYING AND CHIPPING ROADWAYS.
The Dun Laoghaire Borough Corporation invites Tenders from competent Contractors for Spraying and Chipping approximately 86,000 square yards of Roadways throughout the Borough Area. Tar will be supplied by the Corporation free of charge to the Contractor.
Copies of Specification may be obtained at the Borough Surveyor's Office, Town Hall, Dun Laoghaire, on payment of £1, which will be refunded on receipt of a bona fide Tender not subsequently withdrawn.
Tenders, properly sealed, and endorsed "Tender for Spraying and Chipping," will be received by me up to 12 o'clock noon on Wednesday, the 14th June, 1944.
The Corporation do not bind itself to accept the lowest or any Tender.
P. D. WYSE,
Town Clerk.
Town Hall, Dun Laoghaire,
1st June, 1944.

FOR OTHER PUBLIC NOTICES SEE PAGE 4.

ROYAL Film at 3.30, 6.20, 9.15. Show at 4.50, 7.45.
RICHARD DIX in
"GHOST SHIP."
Noel Purcell, Joseph McLaughlin, in
"VARIETY FAIR."
SUNDAY—Book for 8 o'c. Performance! A Mirthquake of Melody and Laughter! Red SKELTON Eleanor POWELL, in
"BY HOOK or BY CROOK,"
Jimmy Dorsey and His Orchestra,
Ninth Ten-Scene Edition of
"VARIETY FAIR."

REGAL ROOMS At 2.30, 4.40, CINEMA. 6.45, 8.55.
Foreign Correspondents in the March of History in War-Torn Europe.
CLAUDETTE COLBERT RAY MILLAND in
"CRIMSON DAWN."
With Dennis O'Keefe : Walter Abel.
BOOK NOW FOR SUNDAY NIGHT.

SAVOY At 2.0, 4.15, 6.30, 8.45.
In the Price of Stardom a Broken
JANET Heart? FREDRIC
GAYNOR MARCH
in the grand Technicolour re-issue,
"A STAR IS BORN."

CAPITOL DAILY, RETAINED. 3 o'c. to 10.30
IN THE FILM OF THE WEEK, PLUS THE STAGE SHOW OF THE YEAR.
DOROTHY LAMOUR : DICK POWELL
in the Technicolor Musical,
"MELODY INN."
Showing at 4.4, 6.34, 9.4.
ON THE STAGE at 3 o'c., 5.30, 8 o'c.
"CAPITOL ON PARADE."
Martin Crosbie Patty Ryan, Maurice Keary,
Mike Nolan, Freddie Doyle, Roy Croft.
The Capitol Orchestra and Girls.

ASTOR DAILY AT 2.30, 4.40, 6.50, 9.0.
DEFINITELY LAST WEEK.
"PRINCESS TARAKANOVA."
Featuring
PIERRE RICHARD WILLM.
ANNIE VERNAY,
SUZY PRIM.
French .. .. Sub-Titles in English.

ADELPHI Showing at 2.0, 4.12, 6.24, 8.36.
SECOND WEEK OF
An Impressive and Inspiring Story.
GREER GARSON, WALTER PIDGEON,
in
"MADAME CURIE."
One of the Finest Films Ever Made.
BOOK NOW FOR SUNDAY NIGHT.

CARLTON Continuous from 2.15
At 2.15, 4.35, 6.55 & 9.10
STARTLING NEW MYSTERY THRILLER!
EUROPEAN PREMIERE OF
"The UNDYING MONSTER"
Every Second Choking with THRILLS.
STRANGE! SINISTER! SUPERNATURAL!
John Howard, James Ellison, Heather Angel.
Also "KEEP YOUR SEATS, PLEASE."
With George Formby and Florence Desmond.
BOOK NOW FOR SUNDAY NIGHT.

GRAFTON Continuous from 3. 4.0, 6.25, 8.50.
JANET GAYNOR,
Douglas Fairbanks, jnr., Paulette Goddard
"THE YOUNG IN HEART."

PAVILION Dun Laoghaire. Con. 3.30 to 10.30.
To-day: Errol Flynn, Olivia de Havilland, in
"ADVENTURES OF ROBIN HOOD"
(In Technicolour).
SUNDAY.
RALPH BYRD, KAY SUTTON, in
"TIDAL WAVE"
Also Glenda Farrell in
"CRIME ON THE CLOUDS."
MONDAY: "CAPTAINS COURAGEOUS."

REGENT CINEMA, BLACKROCK.
BETTY GRABLE, JACK PAYNE, in
"SPRINGTIME IN THE ROCKIES"
(In Technicolour).
Sunday: Jane Withers, Robert Cornell in
"YOUNG AMERICA."
Also "GIANTS A FIRE."

GRAND CENTRAL
3.15 to 10.30. SUNDAY at 3.15 and 8.15.
"SMILING THRU," Jeanette MacDonald, Brian Aherne, TO-DAY—"THE COUNT OF MONTE CRISTO." at 3.50, 6.18, 8.38.

PHŒNIX PARK RACES, TO-DAY.
THE RACECOURSE IS TWO AND A QUARTER MILES FROM THE MAIN PARK GATE.

The EFFICACY of the Prescription depends on the ACCURACY of its Compounding. Therefore, send it to THE MODERN PHARMACY, 6 Merrion Row, Dublin. Phone 61496. S. A. ROSENTHAL, F.C.S., M.P.S.I.

JURY'S HOTEL & RESTAURANT, COLLEGE GN, DUBLIN
Luncheons. Dinners. Suppers.
Grill Room. Cocktail Bar.
YOU SHOULD STAY AT JURY'S.

PUBLIC NOTICES.

PORTORA ROYAL SCHOOL
ENNISKILLEN.
SEALE MEMORIAL SCHOLARSHIP,
£100 PER ANNUM.
Examination takes place on WEDNESDAY and THURSDAY, JULY 5 and 6, either at Portora or at candidate's school. Full particulars and Entry Forms from THE SECRETARY TO THE BOARD.

ST. COLUMBA'S DAY, 9th JUNE.
8. 0 a.m.—Holy Communion.
11.30 a.m.—Old Columban Cricket Match.
4. 0 p.m.—Art Exhibition, opened by Mr. Basil Rakozzi.
5.15 p.m.—Evensong.
7.30 p.m.—Performance of Macbeth.
All Old Columbans will be welcomed.
Tea at 4.30 p.m. R.S.V.P. the Warden's Secretary. Replies before Tuesday, 6th June, will be a great help on account of catering difficulties.

FERNS, CO. WEXFORD,
REORGANISED FAIRS.
SECOND MONDAY
EACH MONTH,
STARTING MONDAY, JUNE 12.

FOR SALE, by Private Treaty, as a Going Concern, the business of an established Garage and Automobile Engineering Company and Coach and Motor Body Builders. Modern Factory, erected on the North light principle. Floor area 16,000 square feet approximately. Ground available for substantial extension. The Property is situated in a flourishing Southern town, and is held for over subject to rents aggregating £37 14s. 0d. per annum.
Full particulars on application to:—
C. J. McCARTHY,
Incorporated Accountant,
40 South Mall, Cork.

CHURCH OF IRELAND.
CENTRAL COUNCIL FOR WOMEN'S CHURCH WORK.
A Course of Training for Women in Religious and Social Work is in operation. Also a Course is being arranged for Teachers of Religion in Secondary and other Schools.
Full particulars as to both Courses, Bursaries, etc can be obtained from the Hon. Sec.:
MISS SHEILA FINDLATER, Glenavon House, Blackrock, Co. Dublin; or MISS HARTFORD, 107 Anglesea road, Donnybrook, Dublin.

TRINITY COLLEGE (DUBLIN) ASSOCIATION.
THE ANNUAL MEETING
Will be Held in
THE GRADUATES' MEMORIAL BUILDING
ON MONDAY NEXT, JUNE 5, At 3 p.m.,
THE PROVOST IN THE CHAIR.

SEA BATHING.
SEAPOINT BATHS
NOW OPEN.

CHURCH NOTICES

CITY OF DUBLIN Y.M.C.A.
(METROPOLITAN HALL),
LOWER ABBEY STREET.
TO-MORROW (SUNDAY) AT 8.30 P.M.,
SPECIAL
Y.M.C.A. NATIONAL CENTENARY SERVICE.

UNITARIAN CHURCH, 112 STEPHEN'S GREEN.
TO-MORROW (SUNDAY),
4th JUNE, 1944,
11.30 a.m.—OURSELVES AND OTHERS.
7.30 p.m.—THE ALTRUISTIC OF CONDUCT.
Preacher—Rev. R. LAVELL SIDERA, M.A. (Cantab.).

BATTLES OF WITS

NAPOLEON'S battles. It has been truly said, were won at the writing table. Which is just another way of saying that victory came because of the planning given to the battles beforehand.

Advertising battles are often won or lost in the same way.

Advertising, to-day, involves much more than the assembling of a few facts, dressing them up in smart phrases, and putting them in the newspaper front line.

It is much more than that. Planning an advertising campaign, as we understand it, often takes more time and thought than the actual preparation of the advertisements. For it is on the plan behind the campaign that success so often depends.

This organisation has rightly achieved some reputation for the care and thought which it puts into this essential preliminary work. If you think service of this kind would be helpful to *your* advertising, we shall be glad to discuss it with you.

O'KENNEDY BRINDLEY
ADVERTISING.
O'Kennedy-Brindley, Ltd., 53-56 Lr. O'Connell Street, Dublin. Telephone 73511-2

LEGAL

STATUTORY NOTICE TO CREDITORS.
In the Goods of
GERALDINE SOMERSET BEAUFORT, late of 62 Morehampton road, Dublin, Spinster, Deceased.
Notice is hereby given, pursuant to the Statute 22 and 23 Vict., Cap. 35, that all persons claiming to be creditors or otherwise to have any claim against the Estate of the above Deceased, who died on the 19th October, 1943, are hereby required, on or before the 15th July, 1944, to furnish, in writing particulars thereof to the undersigned Solicitors for the Executors, to whom Probate of Deceased's Will, with one Codicil, was granted on the 18th March, 1944. And Notice is hereby given that after the said 15th July, 1944, the Executors will proceed to distribute the assets of the Deceased, having regard only to the claims and demands of which notice shall have been given as above required.
Dated the 1st June, 1944.
T. T. MECREDY and SON, Solicitors for the Executors, 91 Merrion square, Dublin.

STATUTORY NOTICE TO CREDITORS.
In the Goods of
HUGH ALEXANDER LAW, late of Marble Hill, County Donegal, Deceased.
Notice is hereby given, pursuant to the Statute 22 and 23 Vict., Cap. 35, that all persons claiming to be creditors or otherwise to have any claim against the Estate of the above deceased, who died on the 2nd April, 1943, are hereby required, on or before the 15th July, 1944, to furnish, in writing particulars thereof to the undersigned Solicitors for the Executors, to whom Probate of Deceased's Will, with one Codicil, was granted on the 16th December, 1943. And notice is hereby given that after the said 15th July, 1944, the Executors will proceed to distribute the assets of the Deceased, having regard only to the claims and demands of which notice shall have been given as above required.
Dated the 1st June, 1944.
T. T. MECREDY & SON, Solicitors for the Executors, 91 Merrion square, Dublin.

STATUTORY NOTICE TO CREDITORS.
In the Goods of
CATHERINE ISABEL CASEMENT, late of Clorash House, Ashford, Co. Wicklow, Widow, Deceased.
Notice is hereby given, pursuant to the Statute 22 and 23 Vict., Cap. 35, that all persons claiming to be creditors or otherwise to have any claim against the estate of the above deceased, who died on the 28th September, 1943, are hereby required, on or before the 15th July, 1944, to furnish, in writing, particulars thereof to the undersigned Solicitors for the Executrixes, to whom Probate of Deceased's Will, with one Codicil, was granted on the 4th April, 1944. And notice is hereby given that after the said 15th July, 1944, the Executrixes will proceed to distribute the assets of the Deceased, having regard only to the claims and demands of which notice shall have been given as above required.
Dated the 1st June, 1944.
T. T. MECREDY & SON, Solicitors for the Executrixes, 91 Merrion square, Dublin.

JOHN JOSEPH DONNELLY, trading as Donnelly and Sons, late of Elm Grove, 31 Ranelagh, Dublin, and of Clandeboye, 40 Eglinton Road, Donnybrook, Dublin, Victualler, Deceased.
All persons having claims against the Estate of the above Deceased are required forthwith to furnish particulars in writing to the undersigned Solicitors for the Executrix.
PORTER, MORRIS & CO., Solicitors, 10 Clare Street, Dublin.

GOVERNMENT NOTICES.

AN ROINN OIDEACHAIS.
BAINISE AN CHEARD-OIDEACHAIS BARA-LITRIOCHTA CHLO-SCRIOBHNOIREACHTA.
TRIAIL I MODHANNA MUINTE, 1944.
Tionolfa an gcoiste seo i Modhanna Muinte Chlo-Scriobhnoireachta ar an 4adh Iuil, 1944. Sa cheart iarrtais a dheanamh AR AN bhFURM IARRTAIS OIFIGIUIL agus ni mor iad a bheith i n-Oifigi na Roinne ROIMH AN 15adh LA MEITHIMH 1944, AR A DHEIDHEANNAIGHE. Feadfar coipeanna de'n bhfuirm iarrtais oifigiuil agus de shonraidhe breanna an Bharantais d'fhaghail o'n Runai, An Roinn Oideachais, Brainse an Cheard-Oideachais, Sraid Fhlobid, Ath Cliath, M.18, nuair W. 1410. W.H.Co.

FAIRS.

KILKENNY CORPORATION.
KILKENNY JUNE FAIR.
As the normal date for the above Fair falls on the Feast of Corpus Christi, the Fair will be held on the previous day, WEDNESDAY NEXT, 7th JUNE, 1944, by Order of the Commissioners.
Signed,
J. P. HAWE, Town Clerk.
City Hall, Kilkenny,
1st June 1944.

SHIPPING.

UNION-CASTLE LINE, SOUTH-EAST AFRICA.
Also Sailings to West and East Africa. For further particulars regarding passenger and freight rates apply to
HEAD OFFICE, 3 Fenchurch street, London, E.C. 3, or Agents.

PROTESTANT ORPHAN SOCIETY

Presenting the annual report to the Protestant Orphan Society at the annual meeting in Dublin yesterday, Canon J. Tobias said that the continued rise in the cost of living was making things increasingly difficult for the people who were caring for their orphans.

With the help of vouchers, accompanying State pensions, they were able to provide a sufficiency of food, but the provision of adequate clothing out of their slender means was almost impossible. In consequence, the committee had felt itself obliged to make a very considerable number of special clothing grants in particularly necessitous cases. The committee also found it necessary to increase the annual grants in a number of cases. These increases would amount in all to over £100 per annum, but the committee was confident that the friends of the society would provide the necessary additional funds.

The number of orphans on the roll at the beginning of the year was 194, and there were admitted during the year 35.

The statement of accounts showed a debit balance of £139 6s. 2d. The amount spent on the support of orphans was £4,417 2s. 3d., being an increase of £186 18s. 11d. compared with last year.

The following officers were elected:—The Rev. F. E. Byrn, M.A.; the Rev. W. R. A. Bond, B.A.; Canon H. C. Cave, M.A.; the Rev. W. H. Coulter, M.A.; the Rev. R. H. Dowse, M.A.; the Rev. N. D. Emerson, Canon Harvey, the Rev. T. J. Johnston, the Rev. J. B. Neligan, the Rev. A. W. F. Orr, the Rev. J. G. D. Pyper, Canon Tobias, the Rev. C. J. Tyndall, and Messrs. H. P. Dockrell, R. S. Fowler, F. A. Jones, A. Robinson, R. J. Williamson and R. R. Beamish.
The Archbishop of Dublin presided.

BELFAST CATHEDRAL

Services celebrating the 40th anniversary of the consecration of Belfast Cathedral are to be held to-morrow. The preacher at 11.30 will be the Dean of St. Patrick's. The afternoon preacher will be the Dean of Dromore.

The Irish Times

SATURDAY, JUNE 3, 1944.

THE POPE'S APPEAL

According to Reuter, Highway Six has been cut at Valmontone, which is the pivot of the German defence line in front of Rome. The Italian capital is now clearly in sight of the Americans, who are advancing on the Artemisio Ridge, three miles north of Velletri, a town which the Allies expect to occupy in its entirety in the very near future. Rome and the Vatican City are within easy reach of Anglo-American assault; and in these circumstances, in an address to the College of Cardinals yesterday, which was broadcast by the Vatican Radio, the Pope has spoken to the world. We are forced to depend on an English translation of His Holiness's address to the College of Cardinals; and it is clear that this translation is anything but adequate. The Pope declares that "events in the past year have reached, grave and atrocious proportions, which horrify all Christian and human feelings." He complains that the very soil around St. Peter's has been visited by the most modern methods of war, but adds that the threat of raids within the precincts of the city has given way, in fact, "to a conduct that shows greater regard" He declares that he still cherishes the hope that what is described as "this more moderate tendency" will continue, and that Rome will be spared the agony of becoming a cockpit of war. Whoever dares to lift his hand against Rome, His Holiness asserts, would be guilty of matricide before the world and God's eternal justice. The remainder of the Pope's address concerns itself chiefly with the larger issues of the world conflict. His advice to the belligerents is in the words of Marcus Claudius Marcellus: "Conquer yourselves; keep your temper; spare the vanquished; help the fallen foe to his feet."

The fate of Rome is a matter of immediate and anxious interest to every civilised individual, whatever may be his or her race or creed. Will the Eternal City be spared those horrors of destruction that have befallen so many other cities in Europe during the last five years? The military machine is a ruthless thing. It does not reck of any considerations, save those which govern the immediate issue of what is termed "military necessity." From the point of view of the professional soldier, be he British, American, German, or even Italian, Rome merely is a place to be attacked or defended. The military men on neither side will spare it, unless they receive specific instructions from their respective Governments. May we express the devout hope that such instructions already have been given? By all accounts, the people of Rome by now are in a grievous way. The Pope reveals the fact that the authorities of the Vatican City have been doing everything in their power to alleviate the "terrible conditions" under which such a large part of the population is living at the moment. "We have even begun to negotiate," he says, "the transport of foodstuffs by Vatican ships; but are still awaiting the consent of one of the belligerents." He declares that even when about 160,000 fled from Tuscany and Naples to Rome the number of persons in distress was nothing in comparison with that which is affected by the present struggle; and it is evident that His Holiness is doing everything within the limits of the Vatican City's resources to shelter refugees, and give food to the hungry. The events of the next few days ought to be decisive of the fate of Rome. The Germans seem to be making a determined stand in the Alban Hills, but hints have been thrown out in recent German bulletins that the Italian capital, from the military point of view, may not be worth defence. Every Christian will pray that the tide of war will be diverted from the city of such hallowed traditions and associations. If it should be saved, mankind will be overjoyed by the discovery of at least one ray of bright hope through the sinister clouds of despair that are gathering over our civilisation.

Irish Ports

The Dublin Port and Docks Board is to consider, during the next few weeks, an interesting motion. Tabled by the Chairman at a recent meeting, the motion advances the proposition that the best interests of the Board would be served by the appointment of a Port Board manager. One may presume that such an official, if appointed, would bear to the Board much the same relationship as a county manager bears to a county council. The case for the institution of a port manager, almost certainly, is that he would direct the affairs of the Port of Dublin with more efficiency and dispatch than the existing Board, which is made up of representatives of shippers, traders and the Corporation. Probably that is so; but the matter is one of the first importance, and an opinion upon it cannot be formed without mature consideration. Our present purpose is merely to draw attention, in a general way, to the whole subject of the ports and harbours of Ireland. Nobody who reads his newspapers can be unaware that the war has placed harbour boards throughout the country in a most difficult position. Reports from Galway, in particular, have been disturbing; but Cork and Waterford also seem to be feeling a severe strain. The reason is simple. Traffic to and from Irish ports to-day is merely a trickle; and that trickle itself is made up mainly of small coasters, which pay very little in harbour dues. Income, in other words, has shrunk almost to nothing. On the other hand, expenditure cannot be reduced in proportion. Harbours must be dredged; docks and equipment must be maintained in good condition, in preparation for the resumption of business after the war; and some staff still must be retained. The maintenance of our ports is not a matter of mere local interest. Their welfare is vital to the welfare of an island nation, especially in view of the proposal, often expressed in various quarters, and very recently set forth by the National Planning Conference, that an Irish merchant navy should be established. It may be that the time is opportune for a full consideration of the plight of Irish harbours—with a view not only to present relief, but to future organisation.

SIR OLIVER LAMBART has arrived in Dublin from Beau Parc, Co. Meath, and is staying at the Shelbourne Hotel.

Mrs. King has arrived in Dublin from Ballinlough Castle, Clonmellon.

Captain N. E. Fitzpatrick is staying in Dublin.

Mr. E. M. Goodbody, of Castletroy, Co. Limerick, is staying at the Shelbourne Hotel.

The engagement is announced, and the wedding will take place on July 25th, between Nigel Richard, eldest son of Mr. and Mrs. Devitt, 28 Ramleh Park, Milltown, and Phyllis, only daughter of Emily and the late John A. Egan, 9 Hollybank avenue, Ranelagh.

The engagement is announced, and the marriage will take place in London early in August, of Joseph Logan, M.B., B.Ch., B.A.O., D.P.H., youngest son of Mr. and Mrs. John Logan, Ballinamore, Co. Leitrim, and Miss Marguerite Dolan, B.A., Dip. in Lib. Trn., elder daughter of Dr. and Mrs. Charles Dolan, Ballinamore.

The marriage arranged between Paul MacWeeney and Eithne Maddock, for June 7th, is postponed owing to illness. It will take place instead on June 28th, at University Church, Dublin, at 11.15 a.m. Will guests kindly note the change of date?

The marriage arranged between Norman Douglas, youngest son of Mr. and Mrs. W. Fogarty, Woodvale, Belfast, and Muriel Constance, elder daughter of Mr. and Mrs. R. Baker, Waterville, Ennis, Co. Clare, will take place early in July.

The marriage arranged between John F. Comerford, Coolbawn House, Castlecomer, and Mary Theresa (Mai) Corbet, Ballykaneen House, Clonaslee, will take place quietly in Dublin in July.

The marriage will take place early in July between Sean O'C. White, only son of John B. White and Mrs. White, Rosevale, Park avenue, and Nellie, only daughter of Mrs. Woodcock and of the late Samuel Woodcock, 61 Brighton road, Rathgar.

The marriage arranged between Noel, second son of the late George Conn and Mrs. Conn, Main street, Howth, and Georgina Mary, eldest daughter of the late John Malcolm Morris, Malcolm, Burrow road, Sutton, will take place early in July, D.V.

The marriage arranged between Francis E. Pasley, son of Mr. and Mrs. Pasley, 12 Rathmines road and 38 Merlyn road, and Elizabeth Morris, eldest daughter of Mr. and Mrs. Morris, Benwell, Crosthwaite Park, will take place quietly on 27th July.

Dr. R. R. Woods has returned to 39 Merrion square.

Dr. V. O. McCormick has returned to Monkstown.

Dr. Augusta Young has returned to 7 Upper Pembroke street.

Dr. T. M. Patricia Johnson, 64 Terenure road, E., will be out of town for some weeks.

To-day—Garden Fête and Dog Show, at St. Columba's College, Rathfarnham, 2.30-6.30 p.m. Admission, 1/-. (Children, 6d.)

The Switzer Hairdressing Salons specialise in "Eugène" and "Switzerwave" (machineless) Permanent Waving. First-class service assured. Phone 76821.

Leaders of Fashion in all Spectacle Wear. — Dixon and Hempenstall, Grafton street.

Lenardes' are showing for present wear beautiful styles in new check and plain cloth Costumes, well tailored in good quality cloths; also smart styles in Coats.—18 Wicklow street.

Excellent travelling facilities for the Carrick-a-Man Hotel, Greencastle, Co. Donegal. Send for Brochure.

Complete the picture! Wear Clarks colourful Summer sandals. See them at Stephens & Bourke.

Dainty designs in floral frocks for all occasions. Casual jackets and two-pieces for sports wear. All sizes, including W., W.X. and O.S. —for inspection at Lucy Scott's Salon, 32 Wicklow street.

A delightful wine — Gonzalez Nutty Solera Sherry.

The Treasure Box of Gifts, 6 South King street, will now be under the personal supervision of Mrs. Nolan. Brass and Bronze Ornaments of exquisite craftsmanship a speciality.

Flowers for the June bride.—" Polly," Florist, Rathmines. Tel. 92664.

Spirit Setting Lotion for home use. Price 1/9; postage extra.—Thuillieres, 4/5 Wicklow street, Dublin.

Sharpley's, Specialists, Baby Linen, Nursery Accouchement Rest. Price List.—2 Nassau street, Dublin.

RATHMINES FEIS

The prize-winners at Rathmines Feis included:—

Mezzo-soprano — 1, Beatrice Hanna, 36 Hannaville Park, Terenure; 2, Dolores Woodcock, 23 Belton Park road; 3, Irene Maddison, 204 Lower Kimmage road.

Violin (under 16)—1, Andrew Sheeran, 9 Palmerston Park, Terenure; 2, Joseph O'Loughlin, 31 Willfield road, Ballsbridge.

Piano (under 17)—1, Kathleen Norris, Monamolin, Co. Wexford; 2, Elizabeth Kiernan, 62 Home Farm road; 3, Joy Trimble, 21 Harman street, S.C.R.

Senior Elecution — 1, Ronnie Walsh, Burke School of Elocution; 2, Margaret Brennan, Burke School of Elocution; 3, Ruth Poole, Miss McFarland's School of Elocution, and May Timoney, 15 Sandycove avenue, tied.

THE SUN

	To-day	To-morrow
Rises	5.2	5.1
Sets	9.45	9.46
Lighting-up Time	10.15	10.16

HIGH WATER AT DUBLIN

	To-day	To-morrow
Morning	10.17	10.56
Evening	10.42	11.15

DEATHS

McCULLAGH—June 2, 1944, at the Rectory, Ashales, Lurgan, the Rev. Frederick Richard McCullagh, M.A., beloved husband of Margaret McCullagh and father of Hugh McCullagh, 28 Thomas Street, Dublin, and Rathfarnham.

MURPHY—June 2, 1944, at the County and City Infirmary, Waterford, Mary, eldest daughter of Catherine and the late John Murphy, merchant, Arthurstown, Co. Wexford. Remains leaving St. John's Church, Waterford, to-day (Saturday) at 4.30 o'clock (O.T.), arriving Ramsgrange 6 o'clock (O.T.). Funeral to Ballyhack Cemetery to-morrow (Sunday), at 3 o'clock (O.T.). Requiem Mass at Ramsgrange Church on Tuesday next at 10.30 o'clock (O.T.).

ROCHE—June 2, 1944, at Ennistymon, Mary Margaret, eldest daughter of the late Michael and Mrs. T. Roche, Woodville, New Ross. Funeral private.

VEALE—May 30, 1944, at Greenmount, Dru Varren, Portrush (suddenly), Alberon, beloved husband of Phyllis Veale.

Cruiskeen Lawn

By Myles na gCopaleen

I BROKE a rule the other evening, Monday evening, to be exact. I actually left the house—*and went down town!* Do not laugh. I beg you—I am perfectly serious. It happened this way. About six o'clock, moving about my residence, I happened to catch sight of myself in a mirror. Heavens! I was dressed in . . . . *rags!* A tramp. The years had gone by, and I had not noticed. My clothes, once the startled envy of the entire 1909 Oireachtas — garments of exquisite green colour—had . . . . decayed. With what kindly yet sad words will I describe that majestic sartorial ruin? The air of *ancien régime*, splendour come and gone? The infixed sob in all that is old yet undead? The dignified drollery, the modesty, the Whistler quality, of yesterday's costume? The *decency* of it all? Its unapposition with present-day thought? Its . . . . Irishness?

What food for reverie in that faded breeches knee? What grand Cork novelist—as chubby curly-headed little rascal—was thereon dandled? What Eton-suited juvenile, destined to be a Higher Executive Officer of insatiable bonus-hunger? What winsome girl of nuptial destiny not obscure? What amorous matron of full age? What cream-cheeked dairy maid on distant farm?

However, one must not become too sentimental about such things. *Pereunt bracchiae at notantur.* The world insists that one be dressed according to certain fashions (as modified by E.P.O. No. 684) and will visit with obloquy the heads of dissenters. (Will I ever forget the day I went to the Park races in kilts, eight modest sovereigns in my sporran and a knife for the black heart of any bookie who refused to pay? Beg your pardon sir but you can't come in here sir. No entertainers is allowed sir. Mr. Peard's orders sir.

(That happened). However, when on Monday last I realised the discreditable condition into which my raiment had fallen, my decision was immediate. The suit must be burned. But first, fresh vestments against the rainy day. I rang up my solicitor Mr. Burke and inquired whether he knew where a tailor who was conversant with his trade could be found. Fred Archer had recommended a tailor to me in the old days but this man had changed his address and all my efforts to contact Fred had been fruitless. Could my solicitor then help? Yes, yes, his friend Mr. Denis Guiney would be only too pleased to place his tailors at my disposal. A secret consultation could be arranged forthwith. I would be admitted at the postern door, so to speak, and the whole thing would be done *discreetly*. No publicity of any kind, my wish that I should travel incognito would be respected. Thus it was and I would like to place on record my deep appreciation of the courtesy and kindness I was accorded by all concerned, and of the patience, forbearance and resource with which my somewhat exacting demands were met. Nothing could have been more pleasant than the atmosphere which prevailed throughout.

But Heavens! When all was over, when I was about to rejoin my closed landau, some insane instinct prompted me to glance out of a window. The crowds! There were thirty or forty thousand people out there, waiting. They jammed the whole width of Sackville Street. I must instantly say this: *I do not blame either Burke or Guiney.* Certain it was, however, that news of my visit had leaked out, had spread through the town like wildfire. My people were out there and they wanted me. In the distance I could see a platform—some decent souls had not overlooked the customary address of devotion and loyalty. It was all terribly touching. Yet difficult beyond measure to a life of self-denial, and theirs was a wonderful record, she said.

Attractions included an exhibition tennis match between C. A. Kemp and A. E. Fannin, while an enjoyable concert, organised by Miss Dorothy Stokes, L.R.A.M., was also held.

DUBLIN THEATRE GUILD

When the Dublin Theatre Guild next appears at the Gaiety it will be in a new play, "They Burn in Air," by an Irish writer, Ralph Kennedy, whose work will be seen on the stage for the first time. In writing this play Mr. Kennedy had the co-operation of May Carey. The players will include

BIRTHS, MARRIAGES AND DEATHS

Notices in this Column (which must be authenticated) are charged for at 1/- per line (minimum 5/-).

BIRTHS.

ARMSTRONG—May 27, 1944, at Enniscorthy, to Georgina Helen, wife of Russell A. Armstrong, Enniscorthy, Co. Wexford, a daughter.

CALLANAN—May 27, 1944, at the Bosco Nursing Home, 12 Upper Leeson street, to Una, wife of John R. Callanan, Morven, Ballymun road, Glasnevin, a son (William John).

CARROLL—May 29, 1944, at the Leinster Nursing Home, to Cilia, wife of Edward J. Carroll, 7 Grove avenue, Blackrock, Dublin, a daughter.

DAVIES—May 25, 1944, to Renée (née McEvoy), wife of William J. Davies, Pontypridd, a daughter.

GIBBS—May 29, 1944, at Sister Needham's Nursing Home, Sheffield, to Sirdi (née Roberts), wife of Phillip G. Gibbs, Vol. O.S. of the N.F.S., a daughter (Linda Pennant).

MOONEY—May 25, 1944, at Hatch Street Nursing Home, to Hilda, wife of Alan Mooney, 7 Greenfield Park, a daughter.

MURPHY—May 26, 1944, at the Leinster Nursing Home, to Sheelagh, wife of Brion Murphy, Flowergrove, Killiney, a daughter.

SIMMONDS—May 28, 1944, at Sherborne, Dorset, to Elizabeth, wife of W. E Simmonds, a daughter.

THOM—May 21, 1944, to Mercy (née Robinet), wife of William E. Thom, L.P.S.I., 218 Lower Kimmage road, Dublin, a daughter.

TYRRELL—May 27, 1944, at Bosco Nursing Home, Upper Leeson street, Dublin, to Mr. and Mrs J. Tyrrell, 56 Ferrybank, Arklow, a son.

WHITE—May 28, 1944, at Marie Celine Nursing Home, Kilkenny, to Moyra, wife of Capt. R. G. White, A.M.S., Mallow, a daughter (Moyra Therese).

YOUNG—May 28, 1944, at the Harcourt Nursing Home, to Euphie (née Cuthbert), wife of Rupert M. Young, 82 Bushy Park road, Dublin, a son.

MARRIAGE.

CLARKE and BEATTIE—April 19, 1944, at St. Patrick's Church, Dalkey, James Barry Clarke, 15 Healthfield road, Dublin, to Jean Rachel Pamela Beattie, 4 Collemore Villas, Dalkey, Co. Dublin.

SILVER WEDDINGS.

IRELAND and SINGLETON—June 4, 1919, at Christ Church, Leeson Park, Dublin, Frederick James Ireland, to Kathleen Agnes Singleton, Present address The Haven, Sea road, Boscombe, Bournemouth.

MILLER and KINGSTON—June 4, 1919, at Wesley Chapel, Cork, by the Rev. J. A. Boullier and Rev. W. G. Lee, William Samuel, only son of the late Mr. and Mrs. R. A Miller (of Dungarvan and Dublin), to Violet, elder daughter of Mr. and Mrs. W. Kingston (of Dunmanway and Youghal). Present address Mayfield, Dungarvan, Co. Waterford.

DEATHS.

COLLINS—June 2, 1944, Janet Margaret, daughter of the late Thomas and Emily Collins, of this city. Deeply regretted.

CUSACK—June 2, 1944, at his residence, Dromalane, Newry, James, beloved husband of Elizabeth Cusack. R.I.P. Funeral tomorrow (Sunday), 2.30 p.m., to St. Mary's Cemetery, Newry.

DALE—June 2, 1944, at Riverview House, Mary Elizabeth Wortley, widow of Henry Dale, of Cork, in her 89th year. Funeral strictly private.

DORAN—June 1, 1944, at 17 William street, Athy, at an advanced age, Martin Doran, formerly of Rockfield Farm, Athy. Deeply regretted. R.I.P. Remains were removed to St. Michael's Church yesterday. Funeral from St. Michael's Church to-day (Saturday) at 12 o'clock (S.T.) for family burial ground, Adamstown, Co. Wexford.

DOVE—June 2, 1944, at Royal Hospital for Incurables, Donnybrook, after a long illness, Edith Madge, only daughter of Mrs. Dove and the late H. W. Dove, formerly Surveyor to Lloyd's Register of Shipping at Cobh, Co. Cork. Funeral (private—no flowers) on Monday next, arriving Mount Jerome 10 a.m. "Until the day break."

KENNEDY—June 2, 1944, at Ivy House, Annestown, Co. Waterford, Ellen, sixth daughter of the late Thomas and Mrs. Kennedy, Kilcannon House, Annestown. Funeral will leave at 3 o'clock p.m. (S.T.) to-morrow (Sunday) for Kilmeaden. "Peace, perfect peace."

MAYSTON—June 2, 1944, at her residence, 137 Rathgar road, Isabella W. Mayston, youngest daughter of the late John La Touche Hume Mayston, Dublin. Funeral private

PRATT—June 2, 1944, at his residence, Aghsmear, Roscrea, Robert James Pratt, aged 84 years. Funeral to-day (Saturday) to Bourney Church. "Peace, perfect peace."

RAMBAUT—June 2, 1944, at a Dublin nursing home, Margaret Ffolliott, widow of the late Frederick G. Rambaut and daughter of the late Canon Stavely, Killiney. Service on Monday at Magdalen Church, Lower Leeson street, 11 a.m.

SHALLOE—June 1, 1944, at his residence, Atlantic Hotel, Tramore, Co. Waterford, William Joseph Shalloe. R.I.P. Remains were removed to Holy Cross Church yesterday evening. Funeral leaving Tramore at 11.30 a.m. to-day (Saturday) for interment at Chapel of Ease, Ferrybank, Waterford, arriving Waterford Bridge 12.15 o'clock.

THOMPSON—May 23, 1944, at Galway General Hospital, Edward P. (gardener), formerly of Cork.

"For ever with the Lord."

TUCKEY—May 23, 1944, in Italy, Thomas Godfrey, eldest son of Canon J. T. and Jessie Tuckey, Glanmire Rectory, Co. Cork. No letters, please.

WATTS—June 2, 1944, at Royal Hospital for Incurables, Jean, beloved daughter of David and Margaret Watts, of 6 Fairview avenue, Dublin. Funeral private.

ANNOUNCEMENTS received late for this Column will be found in Page 3.

ACKNOWLEDGMENT.

William Twamley, Ballyhackett, Tullow, wishes to thank all who sympathised with him in his recent bereavement; also those who sent flowers, telegrams and letters of sympathy, and all those who attended the funeral. Trusting this will be accepted by all in grateful acknowledgment.

IN MEMORIAM.

CURRIN—In memory of our dear parents, C. Hussey Currin, died 24th May, 1931, and his beloved wife, Frances M., daughter of F. W. Hoysted, Kilboggan, Co. Kildare, died 3rd June, 1926.—Freda and Ada.

GLENDENNING-NEES—In always loving memory of my mother, Mildred, who died June 4th, 1943.—Thelma.

HAFNER—In sad and loving remembrance of dear Charlie, who passed away 3rd June, 1934.

HUGHES—In loving memory of Francis, died June 3, 1938. Ever remembered by his wife and family. R.I.P.

McCONNELL — Eighth Anniversary—In loving memory of John Lindsay McConnell, Linda, Sunbury Gardens, Dartry. "Until the day break and the shadows flee away."—Flora

MILNE—In loving memory of my darling husband, Captain Robert Milne, called Home, June 4th, 1940.

Phone 62607. NICHOLS Estd. 1814.
COMPLETE FUNERAL FURNISHERS.
Coffins, Hearse and Motor Funerals, etc.
PRIVATE MORTUARY.
LOMBARD ST. (WESTLAND ROW).

MILLER AND CO., LTD. BRAY
Phone Bray 145. Gms. Collier, Bray.

WATSON'S WREATHS
Telegrams: Quickness, Dublin. Tel. 74258.
26/27 Grafton St. WATSON'S, 31 NASSAU ST.
Telegrams: "Pineapple, Dublin." KNOWLES WREATHS
PROMPT DESPATCH.

FARRELL'S
FUNERAL UNDERTAKERS,
66 MARLBOROUGH STREET.

WILLIAM FANAGAN,
UNDERTAKER.
54 AUNGIER STREET.

TENDERS.

FUEL IMPORTERS (EIRE), LTD.
TENDERS FOR HAULAGE OF TURF.

TENDERS are requested for the Haulage of TURF to DUBLIN by Motor transport.

LORRIES will be loaded and unloaded by the senders and the consignees, respectively.

Haulage contractors are requested to submit a SCALE of RATES for Haulage from 25 miles to 50 miles, on a tonnage basis.

Haulage contractors submitting TENDERS should be in a position to supply a minimum of 10 LORRIES daily, increasing this number as required to 50 LORRIES daily.

TENDERS must be received at the Office of FUEL IMPORTERS (EIRE), LTD., 1 COLLEGE STREET, DUBLIN, not later than 12 noon on WEDNESDAY, 7th JUNE, 1944.

TENDERS must be enclosed in sealed envelopes marked "TENDER FOR HAULAGE OF TURF."

The Company does not bind itself to accept the lowest or any tender.

CORPORATION OF DUBLIN.
TO CONTRACTORS.

Tenders are invited for the taking down and rebuilding of front walls of Nos. 6 and 7 Ormonde street. Copies of plan, specification and tender form may be obtained in the office of the City Treasurer, Exchange Buildings, Lord Edward street, on payment of a fee of one guinea, which will be refunded to Contractors who submit bona fide tenders not subsequently withdrawn. Tenders must be delivered not later than 12 noon on Saturday, 17th June, 1944.

F. HERNON,
City Manager and Town Clerk.
Dublin, 2nd June, 1944.

PERSONAL

OWING to pressure on our space, many Advertisements ordered for this issue are unavoidably held over.

REPRESENTATIVE WANTED.

REPRESENTATIVE for Dublin and County required by leading Food Distributors. Candidate with office and internal sales administration experience preferred. Only full detailed applications considered. Reply in strict confidence to Box T 1138.

GLENSHEIL, CHURCHTOWN, DUNDRUM, ON 2 ACRES.
Most attractive Detached, Non-basement Residence; for Auction 29th June.—Hamilton and Hamilton, Auctioneers, 17 Dawson street.

APPLICATIONS are invited for the post of Organist and Choirmaster at Christ Church, Dun Laoghaire; to be made in writing to the Hon. Secretary, Select Vestry, c/o Christ Church Vicarage, Dun Laoghaire.

JOHN C. PARKES and Sons, Ltd., Coombe, Dublin. BRASS RABBIT SNARES, with CORDS. RABBIT TRAPS, COMMON & DORSET. WHOLESALE ONLY.

MEDICAL Practice for Sale, South Dublin suburb; suitable house also for sale if required. Box 4512, Practice.

BROOKS, THOMAS AND CO., LTD., DUBLIN. BUILDERS' RIDDLES. SAND SCREENS. GALVANIZED BUCKETS. CORPORATION BINS.

WALL DECORATIONS.
Borders and Panelling used with Water Paint make very effective decorations. Inspection invited.
THOS. DOCKRELL, Sons & Co., Ltd. Dublin.

MANAGERIAL POSITION.

LEADING Manufacturing Company requires as Assistant in Managerial Department the services of a man with initiative and ability who has had at least ten years' general business experience. Apply in strict confidence, with full particulars, to Box T 1139.

THE "CAPITAL" COFFEE (Regd.) IS VERY GOOD.
In ½lb. and ¼lb. Sealed Packets.

DOMESTIC BOILERS
FOR CONTINUOUS HOT WATER.
BAXENDALE & CO. LTD., CAPEL ST., DUBLIN.

LOST AND FOUND.

LOST from 7 Appian Way, Thursday, full coated Black Scottie Dog, with red collar on; answers to "Fleck"; age 1½ yrs. Reward. Phone 63245.

LOST, between Ballsbridge, Marlborough st., Lourdes Wallet, containing sum of money; reward. Box Z 4536, Wallet.

Baths, Sinks, Washhand Basins
And All Plumbing Goods.
C. P. GLORNEY, LTD.
GEORGE'S QUAY, DUBLIN.

St. Patrick's Hospital,
JAMES'S STREET, DUBLIN.
With Branch Hospitals and Home Farm at
St. Edmundsbury, Lucan,
is equipped for the latest methods of Curative Treatment of Nervous and Mental Diseases. Voluntary Boarders accepted. Fully Qualified Resident Staff.
Phone: Dublin 76737.

PUBLIC NOTICES.

Coiste Fairm-oideachais Ceathar Baile Átha Cliath.

POST MAR PRIOM-OIDE—CEARDSCOILEANNA, MUIRIMNE AGUS BEANN GADAIR, BLÁT CLIATH.

Molann iarrtairí a cuir isteach an an mbuan-port, lán-aimsireach ionphriúnca cuaituairde.

CÁILIOCHAÍ:

(1) An Céim ó Iollscoil Náisiúnta in Eolaíocht nó Innealtóireacht no Tráchtáil nó in Ealaíocht, nó Diploma ó Coláiste Eolaíocheatca Riogóta na h-Éireann;

(2) Taithí Múinteóireachta, lán-aimsireach, cáis mDéadan an a Laiseau, pé Coirce Oideachair Saisrne-Deata;

(3) Cruinn-eolas an an nGaeolg. CUARASÁIL:

£800 in-agairo na bliaona as méadú go péin beirte blianeamha £15 go dtí £400 in-agairo na bliaona an a méid. Íocfar bonus corcair maireachtana 'na teannca pan.

TEORA AOISE:

25 go dtí 40 bl. an an lá tá de Bealtaine, 1944. Tá cuireap an bárr-teora: breithe an oifigeach ionphriúnca pé Coirce Oideachair Saisrne-Deata ceana rém.

An gnáth-fuirm iarrtasair agur cóip no coinneallaca an ceapadáin le fagail ó'n oifigeach stor-uaircse, agur ir leir-ríú nac foláir na h-iarrtairí láithreach a fágail an 12 a clog, meadon lae, lá-áid Meitheamh, 1944, an a ódanaige de.

MAIRTÍN M. Ó SLATAIN, M.Eal., D.Ed., Príom-Oifigeach Feirmeoireachta.

IRISH SHIPPING, LIMITED.
AWARD OF SCHOLARSHIPS IN
(a) NAUTICAL TRAINING,
(b) MARINE ENGINEERING.

The object of the Scholarship Scheme is to encourage the provision of suitable personnel for Navigation and Engineering Officers in the Irish Mercantile Marine.

(a) NAUTICAL TRAINING.

Three Scholarships, tenable at Technical Schools in Eire, which are approved schools of training for Marine Engineering, are offered by the above Company, and will be awarded as a result of a Competitive Examination, to be held at a number of suitable centres on the 11th and 12th July, 1944. The competition is open to candidates under 17 years of age on the 1st September, 1944.

Further details of the examination and forms of application may be obtained from the Secretary, Irish Shipping, Ltd., Pearl Chambers, 35-36 Westmoreland street, Dublin. Applicants should specify the type of scholarship (Navigational or Engineering) for which they wish to compete.

The latest date for the receipt of completed forms of application is the 27th June, 1944.

AUCTIONS.

AUCTIONS.
SHANNON AIRPORT, RHINEANNA, CO. CLARE.
IMPORTANT SALE OF MEADOWING.

BARRETT BROS. have received instructions from the Commissioners of Public Works to SELL BY PUBLIC AUCTION at the Airport, Rhineanna, on MONDAY, 12th JUNE, 1944, at 12 o'clock noon, 250 Acres, I.P.M., or thereabouts, of best quality Meadowing in lots to suit intending purchasers, who can, if they wish, inspect the divisions during the week prior to date of Sale.

Terms, with further particulars, at Auction from

BARRETT BROS.,
TOWN HALL, ENNIS.

GREAT SALE of COBS, PONIES, CATTLE, TURNOUTS, TRAPS, VANS, CARTS, several SETS NEW and USED HARNESS, all sizes; MACHINERY, BUILDING MATERIAL, GAS COOKER, BICYCLE, ROOFING IRON, etc.; HOUSEHOLD and FARMYARD EFFECTS.

At BRADSHAW'S,
BLANCHARDSTOWN, DUBLIN,
On MONDAY NEXT, JUNE 5th, At One o'clock
(As previously advertised).
Buses 39, 39a, 70 from Aston's quay at 11 o'clock, 12 o'clock, 12.30 and 1 o'clock.

H. TYNAN,
Auctioneer,
MULLINGAR and DUBLIN.

SALE IN COUNTY MEATH OF
VALUABLE DAIRY FARM,
With TWO SLATED DWELLING-HOUSES and WELL-BUILT OUT-OFFICES.

WE have for Sale in County Meath valuable Farm, with two-storeyed Slated Residence and out-offices, containing 103 Statute Acres. Instalment, £33 13s. 0d. Poor Law Valuation, £64 0s. 0d. Situated 2½ miles from Drogheda and 1 mile from G.N.R. station.

Further particulars from

MESSRS. KIERAN & McGEE, LIMITED,
M.I.A.A., Auctioneers,
ARDEE. Telephone—Ardee 14.

FOR REFRIGERATION
FRIGIDAIRE
The greatest name in refrigeration.
Sole distributors of genuine Frigidaire parts.
OSWALD & H. JAMISON, LTD., 73 CORK ST., DUBLIN. Tel. 52195.

BUSINESS WANTED

WANTED to Buy or Rent, High Class Shop, suitable for Fruit, Flowers, Tobacconist and Confectionery. Must be central, O'Connell street, Westmoreland street, Dame street or Grafton street. Particulars to Banim, Egan and Muldowney, Solicitors, 1A Lower Ormond quay, Dublin.

FOR SALE.

4-piece Silver (Irish) Tea Set, Sheffield Canteen, Silver Tray Old Irish Silver Spoons and Forks, Plated Trays, etc.

J. W. WELDON,
Jeweller and Silversmith,
55 CLARENDON STREET
(Opposite Wicklow Hotel).
Phone 71638. DUBLIN.

"THE COUNTY" PERSONAL SERVICE BUREAU, 57 Nassau Street, Dublin, is suspending business until further notice owing to illness. Any who wish to retain the high reputation they have established, they are adopting this course in preference to running it other than personally.

A GOOD Business Man, with Capital, would like to hear of any sound business proposition. Write in confidence to Box T 1020.

A LADY wishes to purchase good-class Modern House, Ballsbridge preferably, would consider purchase of furniture and carpets throughout. Write Box T 1019.

SMITH'S ESSENCE OF RENNET. For Making Junket, Delightful for Puddings, add with Fruit. Obtainable from your chemist. Bottles, 1/3 (post extra). Manufactured by John Smith and Son, Ltd., Chemists, Rathgar, Dublin.

ANTIQUES.
WANTED—Old Portraits, Paintings of Flowers and Fruit, Landscapes and Seascapes. High cash prices for suitable pictures.
R. HAMILTON-HUNTER,
47 DAWSON STREET,
DUBLIN
(Next door to Royal Hibernian Hotel). 'Phone 75794.

ALUMINIUM REPAIRS.—We can now repair holes in all classes of aluminium, copper, cast iron and enamel ware. Charge, 2/6 for one hole; 1/- for each additional hole. Postage extra. One Day Service.—BOGAN, LTD., South Anne Street.

ANTIQUES—Wanted, fine Antiques, Jewellery, Miniatures, Furniture, Paintings, etc.
W. E. A. REILLY,
The Antique Galleries,
47 NASSAU STREET
(Next Door to Hammam's Restaurant).
Phone 74256. DUBLIN.

YOUR individual needs in Turf and Wood Burning Ranges at Evans, 152 Capel St.

STEEL Cable Required, ¼" or 9/16" thick in any length from 250 to 500 feet. Send particulars, new or used, to Box Z 4366, Cable.

BEAUTIFUL Persian Rug, suit wall; purchased in East. Price £40. Box T 1114.

DIXON & HEMPENSTALL are Manufacturing Axpel Bifocal Spectacles at 111 Grafton street, Dublin.

TO LET.
TWO Offices, first floor, well-furnished, 'phone, etc. Excellent situation, Dublin city. Box T 1663.

NEW CLOTHES FOR OLD.
Your old discarded garments can be made to look and wear like new IF TURNED AND RE-TAILORED BY US.
Breast-pocket and button-holes as before turning. Re-cutting and re-modelling in every make of garment. Perfect fitting. Country orders prompt attention.
Phone 61897
CLEANING, DYEING, REPAIRING.
LINCO SERVICE, LTD
Clothing Renovators Since 1898,
15 Leinster St., and Branches.

AUCTIONS

THE HOUSE-FINDER.

AUCTION
TUESDAY NEXT, 6th,
Will include
CRANMORE, 58 TERENURE RD., EAST—Semi-detached, well-built Residence, opposite St. Joseph's R.C. Church. Tastefully decorated at considerable cost. 2 reception, breakfast room, 4 bedrooms, bathroom, tiled kitchen, etc.

GROUND RENT, £35—GILT-EDGED—from 1, 19 and 21 Blackheath Park, Clontarf. Excellent modern Houses, choice residential situation.

ADROS, 6 MAYPARK, MALAHIDE RD.—Attractively designed and well-planned red-brick, semi-detached, modern House, with sun balcony. Nicely decorated. Inspection recommended. (Loan arranged.)

INCOME £148 4/- P.A. & PART POSSESSION—48b, 49, 50 East Arran st. Corner, brick-built Premises, alongside Corporation Markets. Shop and office, with house over, and 2 other Houses (3 apartments, vacant, letting value £36 8/- p.a.). Remainder let to 4 tenants at £148 4/- p.a.

PROFIT £80 P.A. from No. 5 Ossory road (Shop and House); 11 and 12 Hibernian avenue, Nth. Strand (Shops, etc.). Income £2 weekly (£104 p.a.).

ONE O'CLOCK
At MacARTHUR HOUSE, D'OLIER ST.
THE HOUSEFINDER
Phone: 76754 (2 lines).
M.I.A.A.

SALES BY
GAVIN LOW, LTD.
BALBRIGGAN LIVE STOCK SALE,
MONDAY NEXT, 5th JUNE, 1944,
At 12 noon.

Entries include a good show of Fat and Store Cattle direct from local farmers, also 9 Sheep, 11 Lambs and Suffolk Ram, and Pure-bred Friesian Bull, 9 months.

STORE CATTLE SALE,
At 50 PRUSSIA STREET, DUBLIN,
WEDNESDAY NEXT.

Entries to hand include a number of useful Bullocks and Heifers from Rt. Hon. Lord Moyne, Dr. Freeman, V. Hughes and H. J. Sanders, etc.

Further entries invited.

AUCTION.
WE have been favoured with instructions TO SELL BY AUCTION
At COOLEEVIN, UPPER GLENAGEARY ROAD, CO. DUBLIN,
On THURSDAY, 15th JUNE, at 12 noon, The Furniture, Miscellaneous Household Goods, Garden Equipment, Nursery Plants, Greenhouse, etc.; 2 Store Pigs, Milch Cow, etc., full particulars of which will appear next Saturday.

GAVIN LOW, LTD.,
M.I.A.A.,
50 PRUSSIA STREET, DUBLIN.

COUNTY OF LONGFORD.
SALE OF BEAUTIFUL RESIDENCE, WITH 134 ACRES OF LAND, AT LISRYAN.

WE are favoured with instructions from the Administratrix of the Estate of the late Edward Fagan to offer for SALE BY PUBLIC AUCTION, on the Lands, on TUESDAY NEXT, 6th JUNE, 1944, at 3 o'c. (S.T.), all that Part of the Lands of Ballaghgowla, containing 134 acres 2 rds. 34 per Statute measure, or thereabouts, held from the I.L.C. at half-yearly annuity of £20 2/6, P.L.V., £115 5/-. With most desirable modern Residence thereon, extensive Out-offices to suit the requirements of the Farm; also large Hay Shed, all in perfect repair.

The Tillage requirements for the year are complied with. There is a right of Turbary conveniently situated to the holding. The Lands are noted for their rich fattening qualities, are well fenced and sheltered.

Lisryan is four miles from Granard and Edgeworthstown, both good Fair and Market towns, and two miles from Streete Railway Station. Sale of Furniture, Effects and Farm Stock on the 13th June.

Further particulars from
HORAN & DEVINE, Solicitors, 12 Dame street, Dublin; or

MacEOIN BROS.,
M.I.A.A., Auctioneers,
BALLINALEE and EDGEWORTHSTOWN, CO. LONGFORD.

AUCTION NEXT TUESDAY, 6th JUNE.
PIANO (CRANE, UPRIGHT IRON GRAND), HOUSEHOLD FURNITURE, STEEL SHAFT GOLF CLUBS, BALLS and BAGS, and GENERAL EFFECTS, at

MOYALLEN,
DUBLIN ROAD, SUTTON.

On View Morning of Sale from 10 o'clock. Auction at 12 noon. The Howth and Portmarnock bus stops at a few yards from the house. Howth bus leaves Eden quay at 10.30 and 11.15; Portmarnock bus at 11 o'clock. Trains leave Amiens street at 10.25 and 11.45 for Sutton Station (fifteen minutes walk). Admission to View and Sale 1/-, refundable to buyers.

WILLIAM J. HERON,
Auctioneer, M.I.A.A.,
189 PEARSE STREET, DUBLIN.

SALE AT 110 GRAFTON STREET.
SALE TUESDAY, 20th JUNE.
TALBOT STREET.

The buildings known as the Welsh Church, situated at the corner formed by the junction of Talbot Street with Moland Place, together with the dwellinghouse situated behind the church, with an independent entrance in Moland Place.

Frontage to Talbot Street 30 feet; depth from front to rear of 87 feet 6 inches. Dwellinghouse at rear.

The pews, church fittings and furniture will not be included in the sale.

Held for 999 years from 1818 and held subject to £25 per annum.

BENNETT THOMPSON & EDWARDS, Solicitors, 12 Molesworth Street.

FINE ART SALE,
AT ROOMS, 110 GRAFTON STREET,
MONDAY NEXT, at 12 o'clock,
MISCELLANEOUS AND FURNITURE—LOT 536 TO END OF SALE.

SALE THURSDAY NEXT.
23 SANDFORD ROAD, RANELAGH.
FURNITURE, PIANOFORTE, BOOKS, PICTURES, ELECTROLUX, etc.

Including:—Antique Card and other Occasional Tables, Set of Nelson Dining Chairs, Sheraton and other Chairs, Antique Display Cabinet, Sideboard of Queen Anne design, Antique and Sets of Telescopic Dining Tables, Mahogany Bookcase, Cabinet, Grandfather Clock, Fine Sets, Couches, Lounge Chairs, Silver and Plated Ware, Antique and Ornamental Porcelain Figures, Vases, Pot Lids, Dinner Ins and Dessert Sets, large number of Pictures by well-known artists, Easter and other Prints, Library of Books of artistic, local and general interest, Glassware, Carpets and Curtains, Mirrors, Upright Pianoforte by Collard and Collard in Inlaid Case; Radio Set, Mahogany Three-part and other Wardrobes, Mahogany and other Chests Drawers, Walnut Bedroom Suite, Duchesse Toilet Tables, Surgical Couch, Wooden Bedsteads and Bedding, Shawk Needlework, etc. Kitchen Furniture and Utensils, Outdoor Effects, Electrolux Vacuum Cleaner, etc.

On View Wednesday.

J. H. NORTH & CO., AUCTIONEERS.

FOR AUCTION ON 8th JUNE, 1944, at 2.30 p.m., IN OUR SALEROOMS, 17 DAWSON STREET,
8 LAVARNA GROVE
(OFF KIMMAGE ROAD, EAST, TERENURE).

Splendid, detached, red brick, modern, non-basement Residence; in perfect decorative order; with VACANT POSSESSION.
Solicitors: Messrs. GUINAN & SHEEHAN, 39 Westmoreland Street, Dublin.

192, 194, & 194a RATHMINES RD., LOWER

Splendid Shop Premises, situated beside Town Hall; suitable for almost any business. WOULD MAKE SOUND INVESTMENT. Private Dwelling adjoining. VACANT POSSESSION OF ENTIRE.
Solicitors: CARTAN O'MEARA & KIERAN, 12 Clare Street, Dublin.

61 THE RISE, MOUNT MERRION, Co. Dublin.

Modern, semi-detached Residence; excellent repair; gardens; garage. VACANT POSSESSION.
Solicitors: Messrs. DANIEL PURCELL & SON, 16 Dawson Street, Dublin.

ARDEEN, 18 CASTLEPARK ROAD, SANDYCOVE, CO. DUBLIN.

Most attractive, modern, semi-detached Residence, in good order and repair; secludedly situated; near tram and train. VACANT POSSESSION.
Solicitor: BRENDAN T. WALSH, Esq., 4-5 Trinity Street, Dublin.

HAMILTON AND HAMILTON,
Auctioneers, Estate Agents & Valuers, M.I.A.A.,
17 DAWSON STREET, DUBLIN. Tel. 75438 (2 lines).

BERNARD J. BRANGAN'S AUCTIONS.
M.I.A.A.

ON WEDNESDAY NEXT, JUNE 7th, AT 2 O'CLOCK, AT 4 LEINSTER STREET, SOUTH.
POSSESSION.
LAUREL BANK, MONKSTOWN AVE., MONKSTOWN.
POSSESSION.
47 UPPER BEECHWOOD AVE., RANELAGH.
INVESTMENT.
7 UPPER RUTLAND STREET, DUBLIN.
INVESTMENT.
37 UPPER DORSET STREET, DUBLIN.
INVESTMENT.
Nos. 1, 2, 3, 4, 4a, 5, 6 KEARNS PLACE, OLD KILMAINHAM.
Nos. 27, 28, 29 OLD KILMAINHAM, DUBLIN
As already fully advertised. A further List of Auctions next week.

BERNARD J. BRANGAN,
M.I.A.A.,
Auctioneer, Valuer, House and Estate Agent,
4 LEINSTER STREET, SOUTH. Tel. 64868.

TERENCE DUNLOP & CO.
EXCELLENT 7-DAY BONA-FIDE LICENSED PREMISES, UNTIL RECENTLY KNOWN AS
COYNE'S, MAIN STREET, SWORDS.
(UNLESS PREVIOUSLY DISPOSED OF.)

WE have been instructed by the owner, who is undertaking new business interests, TO SELL THE ABOVE BY PUBLIC AUCTION, on WEDNESDAY, 14th JUNE, At 111 GRAFTON STREET, at 2.30 p.m.

The premises, which are two-storeyed, occupy a commanding position facing the main Dublin-Belfast road, 7 miles from city, and comprise:—

Large spirit bar, 3 bar parlours, wine and spirit store, bottling store, large yard with separate entrances, w.c. and store. Upstairs—3 rooms, kitchen with electric cooker.

THE ENTIRE IS IN EXCELLENT CONDITION.

There is a good stock of wines and spirits, which may be taken over at a valuation. Details of trading returns on application.

Held on Lease for 21 years from September, 1941, subject to £56 p.a. P.L.V. £23.
Solicitors: Messrs. WALSH, COSGRAVE & CO., 17 D'Olier Street, Dublin.

ALSO

1 KILMACUD ROAD, DUNDRUM.

Conveniently situated, terraced House, beside bus stop and close to station. Comprising 1 sittingroom, 2 bedrooms, kitchen, scullery, w.c. E.L. and gas. Yard at rear. Vacant possession. Held on lease for 20 years unexpired, subject to £5 p.a. P.L.V. £8 0s. 0d.
Solicitors: Messrs. MANGAN & HUGHES, 31 Dame Street, Dublin.

ONE O'CLOCK
TERENCE DUNLOP & CO.,
M.I.A.A., 111 GRAFTON STREET, Dublin.
Auctioneers & Estate Agents. Telephone 73588 (2 lines).

AUCTION BY ADHOUSE,
AUCTION THURSDAY NEXT.
FURNITURE, ON THE PREMISES, at 12 noon.
19 BELGRAVE SQUARE, RATHMINES.

Having sold the Residence, we are now instructed to sell the residue of HOUSEHOLD FURNITURE, etc., including Chesterfield Suite, 2 Carpets, 12' x 20'; two 3-piece Bedroom Suites, large Mahogany Dininroom Table, 6 Mahogany Diningroom Chairs, Mirror-backed Mahogany Sideboard, Inlaid Mahogany Card Table, Carved Oak Hallstand, 4 Wooden Beds, Springs and Mattresses, Marble-topped Mahogany Washstand, 2 Armchairs, 6 Kitchen Chairs, Plate Rack, 2 small Kitchen Tables, miscellaneous lots of Kitchen Utensils, Iron Wheelbarrow, etc. ON VIEW DAY PREVIOUS TO SALE.

WEDNESDAY, 14th JUNE, at 1 p.m.
(Unless previously disposed of).
AT 2 BURGH QUAY. INVESTMENT—NEAT HOUSE.
44 BOTANIC AVE., DRUMCONDRA.

2-storey, red brick, semi-detached House, 2 recepts., 3 bedrooms, bathroom, e.l., gas, etc. Let to an excellent tenant at £71 0s. 0d. p.a. G.R. £4. P.L.V. £14. Long lease.
Messrs. POWELL & O'REILLY, Solicitors, 6 Merrion Row.

ADHOUSE,
(P. MacKEOGH),
AUCTIONEERS (M.I.A.A.), PHONE 21988,
2 BURGH QUAY.

WEDNESDAY NEXT, 7th JUNE.
DUN LAOGHAIRE.
SALE BY AUCTION AT THE FURNITURE AUCTION ROOMS, 18 UPPER GEORGE'S STREET.

Electro-plated Ware, Tea Pots, Entree Dishes, Cake Baskets, etc.; Chesterfield Suites, Walnut Bureau Bookcase, Easy and Occas. Chairs, Mahog. Chippendale Bookcase, Mirror Overmantels, Brass Tray and Stand, Sofas, Ornaments, Curtains, Hearth Furniture, Carpets, Rugs, Walnut Chiffonier, Oak Pull-out and Falling-leaf Dinner Tables, Mahog. do., Mahog and Oak Dining Chairs, Sideboards, Anwatu Kent and Decca Radios, Mahog., Oak and Brass-mounted Beds, Interior Spring and Hair Mattresses, Blankets, Walnut 6-foot Wardrobe, Bedroom Suites, Wardrobes, Dressing Chests, Chests of Drawers, and usual Bedroom Appointments; Hall and Kitchen Furniture and Table Linen (some unused), Glass, China, Dinner Service (as new), 14" Metal Garden Roller, Domestic Boiler, 27" Torwood Dover Cooker, Scullery Trough, Willesden Tent, Scythe, Garden Tools, No. 9 Oliver Typewriter, etc., etc.

SALE 12 O'CLOCK. ON VIEW TUESDAY NEXT.

TALBOT COALL & SON,
M.I.A.A., AUCTIONEERS, DUN LAOGHAIRE.

CLEARANCE SALE
AGRICULTURAL IMPLEMENTS and EFFECTS, HORSES, CARTS, etc.,
PORTERSTOWN, CLONSILLA, CO. DUBLIN,
For C. Mooney, Esq.,
MONDAY NEXT, 5th JUNE, 1944,
At 12 o'clock,

including Working Horse, 2 Farm Carts, McCormick Mower, McCormick Reaping Machine, Blackstone Swath Turner, Metal Roller, Cleaning Rake, Ransome Chilled Plough, Howard Double Plough, 3-part Harrow, Drill Harrow, Grub Harrow, Grubber, Potato Digger, Turnip Sower, Drill Roller, Sack Scales and Weights, Cart Harness, Back Bands, 2 Iron Gates, Double Gate, Feeding Troughs, Swingle, Forks, Riddles, Ladder, etc.

D.U.T. Co.'s bus No. 89 from Aston's quay passes gate.

J. LIGHTFOOT & SON,
M.I.A.A.
11 MARY'S LANE, DUBLIN.

3rd SPECIAL SALE
of 400 CONDITIONED STORES AND FAT CATTLE,
including 100 Specially Selected Hereford Heifers, at Our Sale Yard,
DROGHEDA,
On TUESDAY NEXT, 6th JUNE, 1944,
At 1 o'clock.

CLARKE & JEFFERS,
M.I.A.A., Auctioneers, Valuers and Live-stock Salesmen,
11 MAGDALENE STREET, DROGHEDA.
Telegrams: "Livestock, Drogheda."

BALLYBUNION, KERRY.
SALE OF MAGNIFICENT RESIDENCE, property of Mrs. Maunsell.
Rent free. P.L.V., £13 4s. 0d. Showing a profit Rent of £50 p.a. approx.
Particulars from

J. J. PRENDEVILLE,
Auctioneer, LISTOWEL.

"BATTERSBY'S AUCTIONS."

ESTABLISHED 1815.

THURSDAY NEXT, 8th JUNE, at 2.30 p.m., AT OUR SALEROOMS, 39 WESTMORELAND STREET
(UNLESS PREVIOUSLY DISPOSED OF).

ATTRACTIVE INVESTMENTS £165 YEARLY
Viz., FEE-SIMPLE GROUND RENTS, £45 PER ANNUM.
3 SHOPS PRODUCING £120 YEARLY.

LOT 1.—Fee-simple Rent £10 yearly out of 87½, 88, 89 and 93 Anglesea St. P.L.V. £60. LOT 2.—Fee-simple Rent £35 yearly out of 74 to 77, 80, 90 & 91 Anglesea St. P.L.V. £74 10s. 0d. LOT 3—72½ Anglesea St let at 11/6 weekly. P.L.V. £16. LOT 4—73 Anglesea St., let at £42 5s. 0d. yearly P.L.V. £22. LOT 5—76 Anglesea St., let at £45 yearly. P.L.V. £18. N.B.—Hereford pays rate on Lots 3, 4 & 5. HELD IN FEE-SIMPLE FREE OF RENT.—Messrs. JAMES W. LANE & CO., Solicitors, 11 Stephen's Green.

23 EDENVALE ROAD, RANELAGH.

Non-basement. Possession. 7 rooms, bath, kitchen, gardens. Lease 775 at £5 8s. 0d. P.L.V. £25. Key 80 Lower Beechwood ave.—CHARLES MAGWOOD, 3 Anglesea Street.

WEDNESDAY, 14th JUNE, at 12 o'c., at the Premises,
7 DALYMOUNT, PHIBSBORO'.
H